WEATHER FORECAST

Victoria and vicinity for 36 hours ending 5 p.m. Friday: Moderate to fresh northerly winds; fine, with sharp frosts at night.

# Victoria Daily Times

TIMES TELEPHONES

Advertising Department.....Empire 4175
Circulation Department.....Empire 7522
News Editor and Reporters.....Empire 7177
Managing Editor.....Garden 6822

VOL. 82 NO. 58 VICTORIA, B.C., THURSDAY, MARCH 9, 1933—16 PAGES PRICE FIVE CENTS

# COULSON DEATH CALLED ACCIDENTAL

## Sound Banks In U.S. Soon To Reopen

## Congress Acts With Great Speed On New Plans of President

### Measure Rushed Through By House of Representatives at First Day's Sitting, After Reading of Message From President Roosevelt

### Quick Action By Senate Looked For

### Bill Continues President's Broad Powers; Provides For Controlled Currency Expansion

**Washington, March 9.—The U.S. House of Representatives this afternoon passed the banking bill based on President Roosevelt's message to Congress to-day.**

CONTINUES PRESIDENT'S POWERS

Washington, March 9.—President Roosevelt's emergency bank bill was submitted to the United States Congress to-day, carrying out his programme for controlled expansion of the currency and resumption of normal banking under his regulation.

The bill would ratify the executive orders issued by the President and continue his authority over the banking situation, provide for concentration of the United States gold supply in the Federal Reserve banks, penalize hoarding and provide for controlled expansion of the currency.

The bill was introduced by Senator Glass, Democrat, Virginia.

DECLARED SOUND

Senator Robinson of Arkansas, Democratic leader, said he was convinced the bill was sound and that if "passed to-day will assure the opening of many banks, both national and state, to-morrow that are now closed."

Senate leaders planned to submit the measure immediately to committee after organization of the Senate, with a view to reporting it back within an hour or two, and passing it in time for House action to-day.

"The bill," Robinson said, "ratifies the orders and proclamations heretofore issued by the President and Secretary of the Treasury, penalizes hoarding, requires member banks to pay to the Federal Reserve Banks gold bullion or gold certificates owned by such member banks and to receive the refor coin or currency, and attaches heavy penalties for non-compliance.

"Among other provisions the measure authorizes reorganizations under careful safeguards, and for a period a segregation of new deposits in banks of a certain class, the new deposits to be segregated to be subject to withdrawals as the comptroller may permit.

CURRENCY EXPANSION

"There is provision for reasonable and controlled expansion of the currency, based on government bonds and assets and the issuance and Federal Reserve Bank notes."

In its provision extending the President's power, the bill provides that in time of war or other national emergency declared by the President, he may regulate transactions in foreign exchange, transfers of credit between

(Turn to Page 2, Col. 7)

### LISTING GOLD HOARDERS IN U.S.

Washington, March 9.—Names of gold hoarders for the last two years may be compiled by federal officials under an extension of instructions sent Federal Reserve officials today.

## FUNDS SHORT AT LADYSMITH

### City Auditor Reports $7,658 Missing From Civic Accounts

### Audit Followed Resignation of Major C. G. Callin As Clerk Recently

Special to The Times

Ladysmith, March 9—Shortages in the city's funds, totaling $7,658, were revealed to the City Council yesterday evening by E. W. Forward, municipal auditor, at a special session held behind closed doors, to which only a representative of the Royal Bank, an officer of the Provincial Police and representatives of the press were admitted. The shortages were discovered during a special audit of the books of Major C. G. Callin, city clerk, called for when Major Callin submitted his resignation some weeks ago. The auditor stated that duplicate bank books had been used and the defalcations affected a number of civic funds. The shortages extended over a number of years.

In 1928 a substantial sum appeared to have been restored to the municipal account, but the shortages made their appearance immediately afterwards.

A month ago Major Callin went to Victoria to undergo a major operation, after receiving four months' leave of absence. One week later he submitted his resignation. He is now convalescing at his Victoria residence.

The funds most affected by the shortages are the sinking fund for bond issues, the cemetery fund and a special fund for unemployment relief, composed of deductions from the wages of school teachers and municipal employees. Unexpended balances of sums placed at the disposal of the school trustees by previous councils are also said to have disappeared.

Major Callin was appointed municipal clerk in 1921, coming from Courtenay. He is first vice-president of the Dominion Command of the Army and Navy Veterans in Canada and has been active in local and provincial affairs of returned men.

Provincial Police this morning refused to state what action, if any, would be taken by them.

NEW CONTEST RULE

Milwaukee, March 9 (Associated Press).—The bathing beauty business has been put on a canned goods basis, for the time being. Sponsors of a contest here announced entrance blanks would have to be accompanied by canned goods.

## VIEWS OF M.P.'S ON RAIL BILL DIFFER

### Geary, Toronto, Tells Commons He Supports C.N.R.-C.P.R. Measure; Heenan Opposes It; McGibbon Has Doubts

Canadian Press

Ottawa, March 9.—Mingled support, opposition and scepticism greeted the C.N.R.-C.P.R. railway bill on the second day of debate in the Commons yesterday. The support came from G. R. Geary, Toronto Conservative, the opposition from Hon. Peter Heenan, Liberal-Labor, Kenora-Rainy River, former Minister of Labor, and the scepticism from Dr. Peter McGibbon, Conservative, Muskoka, Ont.

An engine driver himself, Mr. Heenan spoke from the point of view of the railway employees.

AVENUE OF ADVANCE

Lieut.-Col. Geary was fully in accord with the terms of the bill. He believed it provided a method through which the railroads could advance to a more favorable position.

McGIBBON'S VIEWS

Dr. McGibbon, who was one of the sharpest critics of the Canadian National Railways when the expenditures of that road were under review before the railway committee a year, or two ago, told the House he believed the bill in the whole railway picture.

(Turn to Page 2, Col. 5)

## FIGHT AT PASS IN CHINA WALL

Associated Press

Chinchow, Manchuria, March 9—Reinforced Chinese troops tried to-day to recapture Kupeikow, the Great Wall of China pass on the road from Jehol city to Peiping.

Japanese reports said the Chinese were repulsed easily by the Japanese infantry under Maj.-Gen. Tadashi Kawahara, which occupied the pass at noon yesterday after a six-hour battle.

SAY CHINESE FLED

Tokio, March 9—A battle between Japanese and Chinese troops in southern Jehol yesterday was disclosed in a War Office report to-day.

It listed twenty-five Japanese killed and thirty-nine wounded in an engagement between a portion of Maj.-Gen. Heijiro Hattori's brigade and several thousand Chinese twenty-five miles south of Wukungfu.

The Chinese were reported to have fled after suffering heavy casualties.

The Hattori brigade has been "mopping up" south of Lingyuan since capturing that central Jehol city last week. It was reported to have seized Panchikow and Lengkow, two passes in the Great Wall of China on the southern Jehol border, in the last few days.

### Where Fatal Shooting Took Place On Sunday Evening

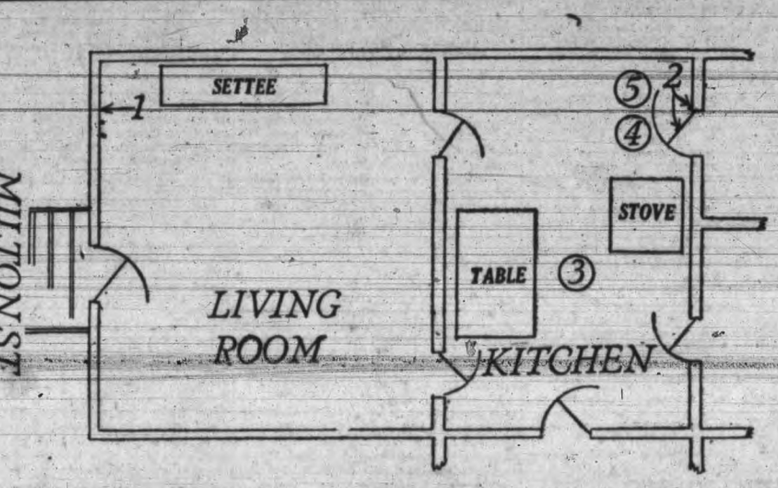


The scene of the shooting at 2030 Milton Street, the home of Mr. and Mrs. George Lovatt who are accused of murdering Charles A. Coulson, is shown in the above sketch plan of the two main rooms, prepared with the assistance of Constable L. G. Clayards of the Oak Bay force. The key follows: (1) two dots below this figure indicate where .45 calibre revolver bullets ploughed into the wall, slightly more than a foot from the floor; (2) where shotgun pellets penetrated the wall and door between the kitchen and pantry, about three feet from the floor; (3) indicates the spot where Mrs. Lovatt fainted; (4) approximate place where Coulson was found fatally wounded when police arrived; (5) blood stains on the floor. Bloodstains were also found on a woodpile nearby, as well as on the other side of the floor leading to the pantry. The house fronts south on to Milton Street. The small room on the east wing is where Mrs. Lovatt and her five-year-old daughter slept. Mr. Lovatt's bedroom was in the northeast wing.

## Zangara In Court Admits He Killed Mayor Cermak

### In Miami Man Who Tried to Murder Roosevelt Admits One of His Bullets Ended Chicago Leader's Life

Associated Press

Miami, Fla., March 9—Giuseppe Zangara to-day pleaded guilty to a charge of murdering Mayor Anton J. Cermak of Chicago when his attempt to assassinate President Franklin D. Roosevelt here February 15 failed.

Zangara already had been sentenced to eighty years' imprisonment on his plea of guilty to charges of attempting to murder the President and three of the persons his bullets struck.

Zangara's plea was entered by Louis P. Twyman, chief of the counsel appointed for him after Zangara himself had said, in response to a query as to guilt by State Attorney N. Vernon Hawthorne: "I want to kill the President. I want to kill kings and presidents."

Zangara apparently had started on a lengthy discourse, but was halted by Twyman.

GUILTY OF ONE COUNT

The latter said his client would plead guilty to the first count of the indictment returned last Monday by a specially convened grand jury if the second count was dropped.

The first count charged Zangara with killing Mayor Cermak as he tried to kill the President. The second charged premeditated murder of Mr. Cermak.

SENTENCE TO-MORROW

Circuit Judge Uly O. Thompson took under advisement the fate—life imprisonment or death—of Zangara. The judge said he would pass sentence tomorrow at 10 a.m.

### OKLAHOMA'S SCRIP GIVEN SEND-OFF

Oklahoma City, March 9.—Ed Sturm, Oklahoma City clothier, gave $101 in federal currency for $100 of Oklahoma City's local scrip. He did it, he said, to express "the confidence of Main Street in scrip."

## DRIVE PASSED $210,000 TO-DAY

### Emergency Employment Campaign Extended Another Week

Announcing that the Greater Victoria Emergency Employment Campaign at noon to-day secured pledges amounting to $210,000, Alfred Carmichael, campaign manager, this afternoon stated that the effort would be continued for one more week, to terminate on Saturday evening, March 18.

"This effort has shown two important facts, first, that Victoria has a huge amount of deferred improvements which should be undertaken now to prevent serious loss in property values, and, secondly, that those volunteers who have worked their fields have been rewarded with far better results than had been considered possible before the drive commenced," said Mr. Carmichael.

"Viewed from the aspect of results attained by individual workers the campaign has already been a brilliant success. It is the lack of real workers which has made necessary postponement of the closing date for another week. After all, Greater Victoria is a large area, and if our active workers get through by the end of next week they will have achieved prodigies of effort solely for the benefit of others than themselves," Mr. Carmichael said.

## FLIER IS MAKING RECORD ATTEMPT

Oran, Algeria, March 9.—Victor Smith, youthful South African aviator, was making good time this evening on an attempt to break the flying record between England and the Cape, held by Mrs. Amy Johnson Mollison.

Smith, making a third attempt after two previous starts ended in grief, left London at 2 a.m., Greenwich time, refueled at Perpignan, France, crossed the Mediterranean at record speed and at 2.10 p.m. was again on his way to Beni Abbas.

MINNESOTA BANKS

St. Paul, March 9. — All Minnesota banks desiring may operate by using clearing house certificates as well as cashiers' cheques, effective to-morrow, Governor Floyd B. Olson said to-day following a conference with John N. Peyton, state commissioner of banks.

## MRS. J. J. WALKER WANTS DIVORCE

Associated Press

Miami, Fla., March 9.—Mrs. Janet Allen Walker to-day sued James J. Walker, former mayor of New York City, for divorce in the circuit court of Dade County. She alleged desertion.

## U.S. PROTEST SENT GERMANY

### Hitler Promises to Prevent Violence Toward Americans in Germany

### Incidents Complained of Occurred During Recent Election

Associated Press

Washington, March 9. — The State Departent to-day disclosed protests had been made to the German government through Ambassador Sackett against reported indignities and violence involving United States citizens.

In reply the German government expressed its keen regret and gave assurances every measure would be taken to prevent similar occurrences.

The cases were understood to have arisen from disorders in connection with the recent election in which the National Socialist or Nazi party, headed by Adolf Hitler, was given commanding power.

### Zionist Leader In Winnipeg Dies

Canadian Press

Winnipeg, March 9.—Hiram Loeb Weidman, seventy, one of the founders of the Jewish Community in Winnipeg, and a resident here since 1881, is dead. Mr. Weidman established the first Zionist Society in Winnipeg. He was born in Russia.

## Rise of Canadian Dollar Continues

### Further Demand in Europe For Dollar Credits to Pay For Canadian Exports

Canadian Press

Montreal, March 9.—The Canadian dollar on foreign exchange leaped upward again to-day. The French franc, a gold basis currency used as a criterion here in the absence of quotations on the United States dollar, was down to 4.69 cents as against yesterday's close of 4.72. The British pound was steady at $4.13.

The pound has maintained its advance in terms of gold, according to cables received by banking head offices. It was again quoted at 88 francs in Paris, a figure that has prevailed with minor fluctuations for several days.

(Turn to Page 2, Col. 1)

## COMMUNISTS ON TRAINING SHIP

Associated Press

Paris, March 9.—The discovery of a Communist group aboard the French schoolship Armorique was announced to-day by the Ministry of Marine.

Twenty apprentice sailors composing the group, which was uncovered during recent naval exercises, have been interned at Brest, where they are being examined by a disciplinary commission.

GOLD FLOWS BACK

New York, March 9.—Since the first of this week approximately $35,000,000 in gold and gold certificates has flowed back to the Federal Reserve Bank of New York from member banks and individual hoarders.

## Evidences of Struggle In Home Given By Jury As Reason For Verdict

### Testimony at Inquest Is Confined to Medical and Police Witnesses; Jury Returns Open Verdict First But on Reconsideration Says Death Was Accident

### CHARGE AGAINST LOVATTS STANDS

### Lovatt Told Police "I Got Him With Shotgun After He Fired at Me With Revolver"; Coulson's Dealth-bed Declaration Not Wanted By Jury

The Milton Street shooting case took a sensational turn this morning when a coroner's jury decided the death of Charles A. Coulson was accidental after an open verdict had been refused.

Mr. and Mrs. George Lovatt, charged with murder of Coulson, did not give evidence at the inquest.

C. L. Harrison, prosecutor for Oak Bay, said afterwards the inquest verdict would not affect the court charge. Preliminary hearing of the couple will proceed Saturday in the Oak Bay Police Court.

Only medical and police evidence was given to the coroner's jury, as a result of the decision of the accused to withhold their testimony. Several significant facts hitherto unrevealed were brought out, however, by the inquiry, which was held in the B.C. Funeral Parlors, with Coroner E. C. Hart presiding.

WOUND IN HEAD

Among these were:

In addition to shotgun wounds in the hand and abdomen, Coulson also sustained a superficial wound on the right side of the head above the eye.

The shotgun found in the house was twisted at the butt and the barrel, and the barrel was covered with blood.

An iron bar, about eighteen inches long, was found by police on a chair in the front room of the house.

Bullets for a .45 calibre revolver were discovered in a drawer in Lovatt's bedroom.

A door leading from the living-room to the kitchen had been secured open by a string.

Evidence of a struggle in the doorway between the kitchen and the back pantry and bathroom were discovered. Carpets had been rolled up.

Lovatt's first statement to the police was: "That man broke into my house and fired two shots at me with a revolver and I got him with a shotgun. Come and get him out of here. He's full of buckshot."

ACCUSED APPEAR

George Lovatt entered the funeral parlors under police escort some time before the proceedings commenced. Mrs. Lovatt entered with Policewoman Margaret Walker after the first witness had been heard. The two accused did not sit together.

Dr. James Balfour, pathologist at the Jubilee Hospital, who performed the post mortem examination of Coulson's body, was the first witness. There was, he said, a superficial wound of the head on the right side above the eye, a marked deformity of the right hand with the little finger missing and a large irregular wound on the inner side of the palm. The lower abdomen on the left side revealed multiple gunshot wounds, also on the lateral surface of the left leg. General peritonitis had set in and a small slug was recovered from the soft tissues of the upper left leg.

Death was due, the doctor said, to gunshot wounds and complicated peritonitis. There was a wound in the small intestine, which had been closed by an operation.

EVIDENCE RESERVED

Mr. Lovatt was called as the next witness. He took his position on the stand, but F. J. Sinnott, his counsel, said he did not wish his client to give evidence at the inquest.

"I won't insist on putting him in, because he is already charged elsewhere," said the coroner.

Forrest Shaw, counsel for Mrs. Lovatt, took a similar stand and she did not come forward.

Dr. Gordon Kenning was then called. He had been asked, over the telephone, to go to the Lovatt home on Sunday night, he said. On arrival he found the injured man, Coulson, had been moved to the hospital, and followed him there. He described the wounds and stated an operation was performed when peritonitis developed, but the man died at 4.14 o'clock Tuesday morning.

Coulson was dressed when the doctor saw him first. The blood-stained clothing was produced as an exhibit in the case.

"Who called you to the house?" asked Mr. Sinnott.

"Mr. Lovatt," witness replied.

(Turn to Page 2, Col. 3)

SHOTGUN VICTIM

CHARLES A. COULSON

who died early Tuesday morning from a wound in the abdomen, allegedly sustained in the home of Mr. and Mrs. George R. Lovatt, 2030 Milton Street, Sunday evening. The picture was taken some years ago, and is the only one of Coulson. He was fifty-six years of age.

## Major Rowson Seriously Hurt

### Wounded in Stomach at Gorge Road Home; May Not Survive Injury

### Found by His Son; Is Secretary of Royal Victoria Yacht Club

With a revolver bullet wound in his stomach, Major W. W. Rowson, 400 Gorge Road, West, was rushed to the St. Joseph's Hospital early this afternoon.

Hospital officials described his condition as serious.

Investigation by Chief Allan Rankin of the Saanich Police disclosed the fact that Major Rowson was found in the garage of his home by his son, Victor, who heard a cry for help.

The C. and C. ambulance was called and rushed him to hospital, where Dr. Gordon Kenning attended him. Although he was resting a little easier at 3 o'clock, little hope was held out for his recovery.

The police found an automatic revolver on the floor of the garage with one shell discharged.

Major Rowson is about forty-five years of age. He is well known in local and Pacific Northwest yachting circles. He is secretary of the Royal Victoria Yacht Club with which he has been connected for many years and is prominent in the organization of the annual Pacific Northwest International Yachting Association regatta.

## CRISIS TO-DAY IN VIENNA

Vienna, March 9—Truckloads of soldiers with fixed bayonets rumbled into Vienna in the direction of the parliament buildings this evening while the crippled Diet, shelved when Chancellor Dolfuss assumed dictatorial powers, argued doggedly for its existence.

While the Diet debated, the Dolfuss government had mobilized the army and moved troops into the capital.

The mobilization order was issued shortly after the government had forbidden seventy-three meetings of the Socialist Party which had been called in defence of a decree issued yesterday outlawing all political gatherings.

The entire police force, including the clerical staff, also was ordered to stand by.

## RAIL ARBITRATORS ARE APPOINTED

Canadian Press

Ottawa, March 9.—The railway companies and railway employees have named their representatives on the board to investigate the proposed 20 per cent cut in the basic wage scale of railwaymen.

George C. McDonald, chartered accountant of Montreal, will represent the companies and W. F. O'Connor, lawyer of Toronto will represent the men. If these two can agree on a chairman, the board will be complete. Otherwise the chairman will be chosen by Hon. Wesley A. Gordon, Minister of Labor.

## Farmers Criticize Game Department

### Wardens Roundly Scored By Sooke Delegation Before Legislature Committee

### Must Have Right to Protect Crops From Deer, Committeemen Told

Abolition of the present useless and expensive game department to place the administration of the Game Act under the police, operating with the Local Rod and Gun clubs, was advocated with considerable force by a delegation of Sooke farmers before the agricultural committee of the B.C. Legislature this morning.

Capt. John Bowen-Colthurst, C. A. Helgesen, Anthony Kohout, Major J. C. Cooke and Dr. W. D. Calvert were unanimous in their hostility to the present system of game wardens and turned lose a flood of eloquence and satire to press their case.

DEER VS. TURNIPS

Destruction of turnip crops by deer was emphasized. Night feeding deer came to turnip fields and sometimes took a bite out of every turnip along a row, they said. Water got into the turnips and the crop was ruined. Few people shot the deer. It was a case of deer vs. farmer. A herd of deer and a farmer could not live on the same field and a farmer should have the right to protect his crop against the deer as a man in the city protected his house and property against burglars, twenty-

(Turn to Page 2, Col. 2)

## ASK OTTAWA BOND ACTION

### Vancouver Wants All Government Interest Above 2 Per Cent Used For Relief Fund

Canadian Press

Ottawa, March 9—Treasury officials would make no official comment today on the suggestion of the Vancouver city council that interest on federal, provincial and municipal bonds be reduced to 2 per cent and the savings consolidated at the point of origin as an unemployment relief fund.

The Prime Minister and other members of the government, however, have already expressed themselves in no uncertain terms on similar suggestions, which they say are tantamount to a repudiation of the contract on which the bonds were sold. Unless there is a radical change in the attitude of the government, which even the Vancouver city council did not anticipate when making the suggestion, no compulsory interest reduction will be made.

The Vancouver resolution, passed yesterday on the casting vote of Mayor L. D. Taylor, was drawn up not primarily because any action on it was expected, but to draw Ottawa's attention to the need for some settlement on interest rates in view of heavy relief costs. It is directed to the Dominion Government and to Hon. J. W. Jones, provincial Minister of Finance, and will accompany Vancouver's brief to the province asking for an increased relief scale. This brief is being sent to the province for submission by the government at Victoria to Ottawa authorities.

The brief to which the resolution is attached was prepared for submission to Ottawa at the suggestion of Mr. Jones, when a Vancouver civic delegation recently asked the province to increase its relief shelter allowances beyond the present scale.

## BIG TENNESSEE PLAN ADVANCED

Associated Press

Washington, March 9.—A bill described as representing in general President Roosevelt's plans for a gigantic improvement project in the Tennessee Valley was introduced to-day by Senator Norris, Republican, Nebraska.

**The New "Strider" Shoes For Men Are Here!** $5
They are a revelation in Shoe Value. See them to-day.
SAYWARD BUILDING **MUNDAY'S** 1203 Douglas Street

## PETITION!

TO THE HONORABLE, THE HOUSE OF COMMONS OF CANADA, IN PARLIAMENT ASSEMBLED:

WE, THE UNDERSIGNED CITIZENS of the Great Dominion of Canada, being a free and independent people, in whom resides the right of self determination, do hereby vigorously protest against the action of the Radio Commission of Canada in censoring or attempting to censor and exclude from public broadcast radio lectures on matters pertaining to the Bible and of public interest, and particularly the lectures of J. F. Rutherford, pertaining to divine prophecy. We have faith in the Bible and the Word of God, and that it was written for the instruction of man. Many sincere persons claim that the Bible prophecies apply particularly to our day and bear direct relationship to the present world distress, and disclose God's remedy for relief. We are entitled to hear these questions publicly discussed free from all censor, otherwise our freedom is taken away. Those who object, or who may be offended by such lectures, may turn their radio dials and decline to hear.

We therefore demand that the Dominion Parliament take immediate action removing from the Radio Commission the power to censor, hinder or prevent such lectures by radio and that the people be left free to determine what they may or may not hear. Men of world-wide repute and eminently qualified to explain the Bible, such as we believe Rutherford is, can be helpful to the people and we demand that our radio stations be permitted to publicly broadcast his lectures. The question is, Shall the people continue to enjoy freedom or shall a few men deprive them of their God-given rights?

Signatures Street or P.O. Box No. City or Town

.....

.....

.....

Sign the above petition and mail to the following address: Watch Tower, 1716 Hollywood Crescent, Victoria, B.C.

(Advertisement)

# Counsel Line Up For Vancouver Test

## Courts Soon To Rule On Position of Vancouver Mayor

### Louis D. Taylor's Case and Petition Against Him Will Be Heard Next Week

Canadian Press

**Vancouver, March 9.—Announcement was made to-day that J. W. deB. Farris, K.C., had been retained as leading counsel for Mayor L. D. Taylor in connection with his worship's pending litigation.**

Two barristers who formerly occupied the post of Attorney-General of the province, Mr. Farris and Alex. Henderson, K.C., are aligned on the side of the mayor. The opposing forces also number a former Attorney-General, A. M. Manson, K.C., M.P.P., legal adviser to ex-Chief of Police C. E. Edgett.

Mr. Manson is seeking to fasten against the mayor's qualifying lot in Hastings Townsite, a disqualifying nineteen-year-old judgment of Hans Hansen of Port Neville.

The first case to be heard will be the mayor's action against A. G. Smith, registrar of land titles, Vancouver, for a declaration the property is unencumbered. That is slated for March 13.

Next, on March 17, will come an electors' petition, filed by Mr. Manson's firm, to disqualify the mayor.

There remains the Edgett case against Mr. Taylor and Vancouver Police Commissioners before the Court of Appeal. That may be heard next week.

## COULSON DEATH CALLED ACCIDENTAL

(Continued from Page 1)

WOMAN'S VOICE ON PHONE

The next witness was Constable Walter H. Douglas, of the Oak Bay force. He had answered the phone at the police station, and a woman's voice asked him to go to the Lovatt home.

"When I arrived the front door was open and the light in the living room was lit," he said. "I walked through to the kitchen.

"I saw Lovatt with a .45 calibre revolver standing in the doorway to the kitchen. In a rear doorway, leading to the back kitchen or pantry, Coulson was slumped up against the door jamb. His face was covered with blood and his right hand shattered. On the floor near the stove Mrs. Lovatt was lying.

LOVATT'S STATEMENT

"George Lovatt made the statement: 'That man fired two shots at me with a revolver and I got him with a shotgun. Call the ambulance and get him out of here; he's full of buckshot.'"

"I thought the woman was shot too, but he said, 'It's all right, she's only fainted.'"

"Lovatt helped me to bind Coulson's arm and then the chief arrived and took charge," witness continued.

The revolver which Lovatt gave to the constable was an exhibit in the case. It contained four live and two empty cartridges in the chamber.

"You say Lovatt handed you the revolver?" asked Mr. Sinnott. "Did he offer it to you?"

"Yes, there was no resistance at all. I said: 'Give me that, George,' and he put it in my hand," witness replied.

"FOR GOD'S SAKE COME—"

Chief Syme, who is in charge of the investigation of the case, took the stand next. He related how Constable Douglas had turned the phone call at the station over to him. A woman, who he thought was Mrs. Lovatt, said: "That you, chief. For God's sake come at once."

When he entered the house, Lovatt came to meet him in the living room, the chief continued.

"Lovatt said to me: 'This is a h—— of a business. That —— —— —— Coulson broke into my house. He shot at me twice wit ha revolver and I got him with a shotgun,'" the witness said.

ARREST MADE

The chief said he helped Constable Douglas render first aid to Coulson and also saw Mrs. Lovatt lying on the floor with a pillow beneath her head. Lovatt again volunteered his explanation of the shooting and the chief told him: "You're under arrest."

Constable L. Clayards also arrived by this time and was instructed to take Lovatt to the police station.

Before Lovatt left the chief asked him:

"Where's the shotgun, George?"

"He went to the kitchen and got this gun, a twelve gauge shotgun," witness continued. "There was a discharged cartridge in the breech. The butt is sprung as well as the muzzle and the muzzle is covered with blood for about twelve or fourteen inches. The gun has been abused in some way."

BULLETS FOUND

By the hearth, in the living room, the chief found a second discharged cartridge case. A revolver bullet lying on the living room floor appeared to have struck the south wall and ricocheted back. There was also another bullet hole nearby.

Beside the door leading from the kitchen to the back pantry, he found six shotgun slugs, four felt wads and three paper wads.

The door leading from the living room to the kitchen had been fastened back with string.

Shotgun slugs had penetrated the door between the kitchen and the back kitchen, and had hit a small cabinet in the rear room. They were recovered from inside a drawer.

SIGNS OF STRUGGLE

"There were bloodstains on the floor in the kitchen as well as on the door and the wall. There were also stains on the back pantry floor, on a sink there and on a roller towel by the back door. There were indications of a struggle and carpets had been rolled up," he continued.

Mr. Sinnott questioned him regarding the voice on the telephone.

"I think it was Mrs. Lovatt," the chief said.

CAR PARKED ON YALE STREET

Before Lovatt was taken to jail he handed to the chief the keys for his Buick Sedan car, which was parked about three blocks away on Yale Street. He asked the chief to drive the car to his garage.

Detailing other exhibits found in the house, the chief produced the iron bar about eighteen inches long, which he had discovered on a chair by the front door.

Mr. Sinnott questioned him in regard to this article.

"Was there any alteration work being done in the house?" Mr. Sinnott asked.

"The only thing I noticed was a small cabinet in the kitchen which had a new door on it, unpainted," witness said.

He continued his evidence.

SECOND REVOLVER

"In searching the dresser in Lovatt's bedroom I found a box with six .45 revolver bullets in it and a cleaning outfit. There was also a small Savage .32 automatic pistol fully loaded with nine shots in the clip and one in the breech in that dresser."

The testimony of Constable L. Clayards was brief. He described the scene which met his gaze when he entered the house, Lovatt standing in a doorway on the east side, Chief Syme on the west side of the living room and Mrs. Lovatt lying in the kitchen. He took Lovatt to headquarters under arrest and then returned to the house and drew a plan of the place, indicating where the various exhibits were found.

"These guns that were found, are they the same as the type used by police?" asked Mr. Sinnott.

"Well, the .45 is a police gun, but as to the .32 I wouldn't say, although it might be," Constable Clayards replied.

"You know Lovatt had been a policeman?" asked counsel.

"Yes, I understood so," said witness, leaving the stand.

DEATHBED STATEMENT

Chief Syme then informed the coroner that all the evidence had been entered except a deathbed declaration by Coulson.

"We had better leave that out, unless the jurors want to hear it," said the coroner. "It would be necessary to call a witness to the effect that the statement was made when Coulson knew he was dying."

The chief said the statement had been taken in the presence of Magistrate George Jay, C. L. Harrison and W. C. Moresby, K.C., Coulson's lawyer.

Mr. Moresby, who attended the inquest, said he was prepared to give evidence with regard to the statement if it was required.

After a brief discussion the jurymen decided they did not require this evidence.

The coroner's summing up was short.

"It is difficult in a case of this kind, where we have no evidence of eye-witnesses. It appears at least four shots were fired and it was more or less unlawful shooting. Murder is defined as unlawful killing with malice aforethought. Manslaughter is killing without malice aforethought and, of course, there is accident," the coroner said.

FIRST VERDICT

The jury retired at 10.50 o'clock and returned at 11 o'clock with an open verdict: "That the deceased was killed by gunshot wounds from a weapon fired by person or persons unknown."

The coroner said this was not satisfactory and the jury again retired, deliberating for a further twenty minutes before bringing in the verdict that: "By the evidence, showing signs of a struggle, we believe death was accidental."

The jury was composed of the following: Henry Wilson (foreman), Albert Ashe, Henry Usher, Henry Burt-Smith, John Bowker and William H. Mearns.

FUNERAL TO-MORROW

The funeral of Mr. Coulson will be held to-morrow afternoon at 2.30 o'clock from the B.C. Funeral Chapel. Interment will be in Ross Bay Cemetery.

## PLAN TO KILL OFF CHINESE TROOPS

Associated Press

Chinchow, Manchuria, March 9—Headquarters of the Kwantung (Japanese Forces in Manchuria) Army are ordering a general attack to-orrow for the purpose of annihilating all Chinese troops still resisting along the Great Wall district inside Jehol Province.

## U.S. BANKER OFFERS PLAN

### Aldrich's Scheme Would Restrict Republic's Private Banking Firms' Field

Associated Press

New York, March 9.—Wide-eyed Wall Street looked toward Washington to-day and pondered the legislative chances of Winthrop W. Aldrich's plan to change the set-up in the financial heart of the United States.

Aldrich, who is head of the Chase National Bank, the largest in the world, and a brother-in-law of John D. Rockefeller Jr., yesterday evening proposed the most drastic programme of banking reform that has ever emanated from Wall Street.

Not only would it divorce deposit and investment banking completely, but it would go far beyond even the Glass bill, which hitherto has met much disfavor in Wall Street. One effect would be to curb severely the activities and power of leading private banking firms, notably the J. P. Morgan Company.

It would forbid private bankers to take deposits or to be directors of banks of deposit. Members of the Morgan firm are directors of some of the largest commercial banks of the United States and hold important deposits, foreign and domestic.

ALL IN RESERVE SYSTEM

The programme involves the inclusion of all commercial banks in the Federal Reserve system.

The New York Times pointed out the suggested programme would curb the power of the large private investment banking firms in three respects:

First, by depriving these firms of the right to accept deposits, it would make it necessary for the private banks to obtain credit from the commercial banks in financing their security flotations.

Second, by doing away with the security affiliates of the commercial banks, the proposed regulations would take from the private banks outlets for the syndicating of their securities which have in the past been of great importance.

Third, by removing all private bankers from their positions as directors of the commercial banks, the changes would greatly reduce the prestige, influence and "inside information" available to the partners of investment houses at present.

## MAY ABOLISH JUNIOR HIGH

### Nanaimo Trustees Accept Mayor Barsby's Schedule of Salaries

### Closure of Nanaimo Junior High School Is Suggested Economy Move

Special to The Times

Nanaimo, March 9.—Mayor Barsby yesterday evening told the school board the scale of reduction in teachers' salaries must be as follows: Salaries up to $1,200, 17 per cent reduction; on the next $300, 22½ per cent reduction; all earnings over $1,500, 27½ per cent reduction. Trustee Kerr thought the cut was drastic and the heaviest in the province. He added that if all members of the civic staff were to be cut accordingly, he would be in favor of the proposed reductions. The school board then approved the schedule of reductions.

Mayor Barsby also stated that further trimming might be necessary to balance the civic budget. Closing the general estimates was deferred until after a meeting to be held with the city council. Trustee Kerr said the board might have to close the junior high school and revert to the old system.

The Parent-teacher Association recommended continuance of the dental clinic, but decision was deferred.

A request by Miss L. Campbell, a primary teacher, for more equitable distribution of salaries will be dealt with when the estimates are considered. Trustees accepted an offer of a scholarship for one high school pupil.

## British Seek To Save Conference

### Sound Banks in U.S. Soon to Reopen

(Continued from Page 1)

banking institutions, export, hoarding, melting or earmarking of gold or silver coin or bullion or currency.

He would also be authorized to require any person engaged in any such transactions to furnish under oath complete information relative to the transaction and books or contracts.

PENALTY PROVIDED

A penalty of $10,000 fine or ten years' imprisonment is provided for violations.

The emergency bill would permit banks to get circulating notes from the Federal Reserve system in return for United States obligations, notes, drafts, bills of exchange and bankers' acceptances.

Notes would be given the banks to the full value of the United States obligations and 90 per cent of the sound value of the notes, drafts, bills of exchange and bankers' acceptances.

Notes would be receivable at par in all parts of the United States "and for the same purposes as are national bank notes" and would be redeemable in lawful money. They would be subject to the same tax as is provided by law for circulating notes of national banks secured by 2 per cent bonds.

The bill provides that in "exceptional circumstances" when member banks have no further eligible assets, the Reserve Bank may make advances to them on time or demand notes secured to the satisfaction of the Reserve Bank.

VOTE OF FUNDS

An appropriation of $2,000,000 is carried in the bill to be expended by the President in carrying out its provisions.

Modifying a law passed by Congress at the last session, the bill would authorize Reserve banks to make direct loans to individuals, partnerships or corporations with permission of the Reserve Board on promissory notes secured by direct obligations of the United States.

PRESIDENT'S MESSAGE

Washington, March 9. — President Roosevelt in his message to the United States Congress to-day proposed immediate opening of all sound banks and provision for currency expansion during the banking reorganization.

"I can not too strongly urge on Congress the clear necessity for immediate action," he declared.

He would request of Congress "at an early moment" two other measures which he said he regarded of "immediate urgency."

It is understood in Capitol quarters these refer to granting him power to cut federal expenses drastically, including those for veterans, and also for getting to work on a huge building programme to provide employment.

The message was 500 words in length.

The text follows:

"To the Senate and House of Representatives:

"On March 3 banking operations in the United States ceased. To review at this time the causes of this failure of our banking system is unnecessary. Sufficient to say the government has been compelled to step in for the protection of depositors and the business of the nation.

FIRST TASK

"Our first task is to reopen all sound banks. This is an essential preliminary to subsequent legislation directed against speculation with the funds of depositors and other violations of positions of trust.

"In order that the first objective—the opening of banks for the resumption of business—may be accomplished, I ask Congress for the immediate enactment of legislation giving to the executive branch of the government control over banks for the protection of depositors: authority forthwith to open such banks as have already been ascertained to be in sound condition and other such banks as rapidly as possible; and authority to reorganize and reopen such banks as may be found to require reorganization to put them on a sound basis.

MORE CURRENCY

"I ask amendments to the Federal Reserve Act to provide for such additional currency, adequately secured, as it may become necessary to issue to meet all demands for currency and at the same time to achieve this end without increasing the unsecured indebtedness of the Government of the United States.

"I can not too strongly urge on Congress the clear necessity for immediate action. Continuation of the strangulation of banking facilities in unthinkable. The passage of the proposed legislation will end this condition, and I trust in a short space of time will result in a resumption of business activities.

"In addition, it is my belief this legislation will not only lift immediately all unwarranted doubts and suspicions in regard to banks which are 100 per cent good, but will also mark the beginning of a new relationship between the banks and the people of this country.

HEAVY RESPONSIBILITY

"The members of the new Congress will realize, I am confident, the grave responsibility which lies on me and on them.

"In the short space of five days it is impossible for us to formulate complete measures to prevent the recurrence of the evils of the past. This does not and should not, however, justify any delay in accomplishing this first step.

"At an early moment I shall request of Congress two other measures which I regard as of immediate urgency. With action taken thereon we can proceed to the consideration of a rounded programme of national restoration."

MET AT NOON

It was at noon the seventy-third Congress convened in extraordinary session, to all appearance ready and eager to act within a matter of hours on emergency currency expansion and banking regulation legislation which many hoped would enable banks to reopen to-morrow.

Opening formalities had to be carried through before the special message from President Roosevelt could be read, including the formal election of Representative H. T. Rainey of Illinois to the speakership of the House.

Legislators indicated the soundness of the banks which would reopen would be determined by the comptroller of the currency for the national banks and by the Federal Reserve Board for the bank members of that system.

Banks adjudged sound would be allowed to borrow from the Federal Reserve banks, if necessary, said one authority on the proposed programme, "so they could pay every depositor within twenty-four hours if necessary."

Banks determined unsound would be closed by executive orders promulgated either through the White House or the Treasury.

CONTROLLED EXPANSION

The currency expansion provision, informed authorities said, would not result in any debasement of currency whatever, nor would it operate through a reduction of the gold content of the dollar.

"It would not be printing press money in any sense," said one authority who would not allow use of his name, explaining:

"It would be controlled expansion, the currency to be secured by federal or other sound obligations—really sound securities—and would be provided for through an expansion of the machinery set up in the Glass-Stegall bill passed at the last session."

### MacDonald and Simon Go to Paris and Geneva With Scheme For Disarmament Session

**London, March 9.—Premier MacDonald and Sir John Simon, Secretary for Foreign Affairs, started to-day for Geneva, where they will attempt to save the World Disarmament Conference from failure.**

Before departing they said they would confer with Premier Edouard Daladier in Paris and proceed to Geneva to-night.

"We are going to Geneva to try to help the Disarmament Conference get some results," said Mr. MacDonald. It may not be all we want, but we hope it will be a good contribution toward world peace."

DISCUSSION OF GERMANY

Paris, March 9.—French fears that Germany may announce its intention to re-arm are likely to be one of the principal topics of the talks here to-day between Premier MacDonald and Sir John Simon, Foreign Secretary of Great Britain, and Premier Daladier of France.

The French seek to forestall such a possibility by a big power pronouncement against Germany.

The British statesmen will meet Premier Daladier for the first time since the formation of the new French Government. They plan to leave to-night for Geneva for Disarmament Conference discussions.

It was understood here the British leaders are seeking a five-power conference in Geneva to wind up the disarmament situation.

A strong joint effort to obtain some practical results at Geneva is expected to result from their conversations with M. Daladier. Other international problems are likely to be discussed, but the disarmament question predominates.

## CHARGES STUBBS WITH CONTEMPT

### Arthur Sullivan, K.C., Leaves Case Against Jurist With Commissioner

Winnipeg, March 9.—Conduct and certain statements by Judge Lewis St. George Stubbs not only constituted "most serious judicial misbehavior, but also contempt of court," Arthur Sullivan, K.C., declared to-day.

Making his final argument before Mr. Justice Frank Ford, federal commissioner investigating the judicial conduct of the county judge, Mr. Sullivan, counsel for the commission, briefly summarized the defence of the judge and read to the commissioner causes of "almost similar circumstances" under which other judges had been removed from the bench. The hearing then adjourned for the commissioner to make his finding.

After careful searching of evidence and records, counsel said, Judge Stubbs had no reason to charge the Attorney-General of Manitoba had accused him of theft for taking certain court fees.

"There is no warrant or reason for such a charge," said Mr. Sullivan. "The only charge made by the Attorney-General was the fees had been taken without lawful authority."

It remained with the commissioner, counsel said, to decide if taking of the fees constituted judicial misbehavior.

He rested his case with the commissioner, which adjourned after session of less than an hour's duration.

WORLD CONFERENCE

Washington, March 9 (Associated Press)—Secretary of State Cordell Hull believes there is no logical reason why the present United States banking difficulties should affect either the success of the coming World Economic Conference or the part the United States may play in it. He made this statement yesterday.

## Calgary Asked For Gold Bond Payment

### Royal Bank Seeks $780,000 in Gold For Debentures Held at Montreal

Canadian Press

**Calgary, March 9.—The Royal Bank of Canada to-day officially requested the city of Calgary to meet $780,000 worth of debentures, held by the bank, in Canadian gold, delivered at Montreal.**

Mayor Andy Davison said a formal request for gold had been made by the bank and intimated Calgary would request the Dominion Government for sufficient Canadian gold to meet the demand if the city council should approve such action.

The bank also asked for interest from January 3, when the bonds matured, up to the time the gold was delivered, at the rate of 5 per cent.

It was understood here the debentures had been sent to the bank's New York office for collection in United States funds, but when the city of Calgary, on January 1, declared they would not meet the bonds in United States money, paying only in Canadian funds, the bank decided not to present the bonds for payment.

## Rise of Canadian Dollars Continues

(Continued from Page 1)

The continued rise of the Canadian dollar as compared with the French franc has furnished financial experts with further evidence of a demand for dollar credits in Europe to pay for price quotations on goods in terms of the Canadian dollar. Formerly goods were quoted through the medium of the pound or the United States dollar.

RUSSIA DISCOUNTS U.S. DOLLAR

Moscow, March 9.—Soviet Russia to-day began discounting the United States dollar 10 per cent of its former value here.

The state bank suspended quotations on the dollar, but exchanged rubles, beginning to-day at the rate of 1.746 to the dollar, compared with 1.94 formerly.

## FARMERS CRITICIZE GAME DEPARTMENT

(Continued from Page 1)

four hours a day and 365 days a year, the delegation contended.

WARDENS

Game wardens came in for stinging criticism. The wrong type of man was on the job, Capt. Bowen-Colthurst claimed.

"The only qualification necessary seemed to be the ability to tell a Liberal turnip from a Conservative turnip," said the captain.

C. A. Helgesen admitted pitlamping deer. He was forced to protect his crops, he said. Six feet fences had failed to kep the deer out. He recalled recent court proceedings and alleged two game wardens had walked into his farmyard. One held a shotgun to his son and one a revolver. They took away his torch and hunting knife, he said, and forced him to pack a deer just shot. He described the incident as outrageous.

They were told they could apply for permission to pitlamp, but it was difficult to get it, he proceeded. Some of the game wardens were classed as incompetent jacks—in office. They should be dismissed and a different type of man apointed, he claimed.

MOTHBALLS

The delegation joined in their satire against mothballs when Major Cook was giving his views. They had only recently heard of mothballs to drive deer away, the major said in answer to questions on the subject.

"I don't feel that I am called upon to go over my crops placing a mothball on every turnip," the major commented.

"I told Bryan Williams that the moose head over his desk would be a better game administrator and would not cost the taxpayers as much," interjected Capt. Bowen-Colthurst. "The only thing he has given us is mothballs and he says these may drive away nine deer out of ten but the tenth may have defective olfactory organs that may permit it to ignore them."

"What is the effect of them?" he was asked.

"If you use enough of them," he replied, "the hired man quits." He also mentioned the mothballs were liable to be affected by the weather.

"I presume," he said, "you are expected to purchase a quantity of umbrellas and place one over each mothball placed in each turnip. Then, of course, you would have to erect a system of windscreens to prevent the umbrellas blowing away."

TURNIP ESSENTIALS

"A strong back, a weak brain and good soil are the essentials for good turnip growing. Sooke is a good place for it," Anthony Kohout informed the committee.

He recalled a recent court action against him in criticizing game wardens. Men disguised in loggers' clothes and wearing hobnail boots sought to enter houses and walk over varnished floors, he said. To refuse entry meant sure conviction. When they were refused entry they marched around the property armed with guns, goading the owner into ordering them off. Then trouble followed.

Recent proceedings against him cost him $39, he said. Lately he had had $10 returned.

Political law enforcement was full of danger, Mr. Kohout concluded.

Dr. Calvert was the last spokesman and consideration to the appeal was promised by the committee.

## MAN IS HELD ON FRAUD CHARGES

Associated Press

Newark, N.J., March 9.—A man described by police as an international confidence man, who swindled wealthy New Yorkers of $200,0000 by promising to share with them millions of dollars of hidden silver, was arrested to-day. He is Edward E. Jochen. He told his victims he had 50,000,000 ounces of silver to smuggle out of Mexico. He represented himself as confidential financial agent of former President Carranza of Mexico.

Police said Jochen was arrested in London in 1929 on a charge of obtaining money under false pretences and in San Francisco in 1917, charged with using the mails to defraud.

## Urges Payment Of French War Debt

Paris, March 9—Former Premier Edouard Herriott, who advocated payment of the war debt to the United States when he was head of the government, proposed to-day that France pay the $19,000,000 instalment due last December, as a gesture of friendship and confidence at this time of financial crisis.

## B.C.-Quebec Goods Exchange Planned

Canadian Press

Quebec, March 9.—Efforts are being made to launch a "Canadian Provincial Products Exchange Week," and the idea has already been given favorable reception in Quebec and British Columbia, Hon. Frank Carrel, yesterday told the Quebec Legislative Council Assembly.

Hon. J. Adelard Godbout, Quebec Minister of Agriculture, and Hon. William Atkinson, British Columbia Minister of Agriculture, were now working on plans whereby a reciprocal campaign would be organized this spring to advertise Quebec maple products in the Pacific Coast province and make better known British Columbia products here, stated Mr. Carrell.

## Views of M.P.'s On Rail Bill Differ

(Continued from Page 1)

Edging far up the aisle in his enthusiasm, the Muskoka member stated the Duff commission's recommendations merely scratched the surface of the railway problem. It was the "reckless extravagances" of the years 1923-31 that had caused to-day's situation, he said, referring to railway hotels Bullt at a cost of $14,000 a room.

"As much as I would like to, I can see no daylight in the future," exclaimed Dr. McGibbon. The Canadian National between 1923 and 1931 had failed by $168,000,000 to pay its deficits and interest to the public. "I am very doubtful if the roads can be saved," he said.

SAVINGS ON OPERATIONS

Joint operation of the railways was the only possible solution, continued Dr. McGibbon. It had been estimated this would save from $75,000,000 to $100,000,000 a year, "and the man on the street is saying, 'If you can save $75,000,000 a year, go ahead and do it, and don't take it from me in taxes'."

Joint operation would be inevitable in two years if the depression continued, said Dr. McGibbon. "It is the only common-sense thing to do."

Paul Mercier, Liberal, St. Henri-Montreal, claimed the board of trustees should be composed of five men—one representing the Maritimes, another from the west, two from central Canada and the fifth, a spokesman for railway labor.

HEENAN'S VIEWS

Mr. Heenan, who went back to overalls and a locomotive cab after the King ministry had gone out of office, claimed the government bill would throw thousands of railway employees out of work. Between 8,000 and 10,000 men would lose jobs through elimination of duplicate railway shops in Montreal, Winnipeg and Vancouver.

JOINT USE OF LINES

The bill proposed joint use of terminals, tracks, lines and other facilities by the Canadian Pacific and the Canadian National and the pooling of traffic. "If that is not a direction for the amalgamation of the operations of the railways in Canada, then I do not know what language to use in describing it," he said.

"This is the thin edge of amalgamation," said the former Minister of Labor, waving the bill in the air. Instead of ordering elimination of trackage and facilities, Parliament should be considering jobs for railwaymen. If necessary to do this, railway interest charges should be cut in half.

The railway legislation would set up a transportation dictatorship in Canada, said Heenan, who objected to clause seven of the bill, which provides no trustee shall be removed from office, nor suffer any reduction in salary for the term for which he is appointed, excepting on an address of the Senate and House of Commons, was made by Mr. Heenan. Under the clause, he said, trustees could do anything they wished for a period of seven years.

He was opposed to the principal indicated in the clause.

The real principle underlying the legislation was amalgamation of the operation of railway services in Canada, Mr. Heenan said.

COMMITTEE REQUEST

The railway legislation should be referred to the railway committee of the Commons, said Mr. Heenan, who declared he was speaking for a large body of individuals in Canada when he said a further opportunity should be given to testify.

The human element had not received sufficient consideration in the bill, he said.

QUESTION OF ELECTION

Charged by Hon. R. J. Manion, Minister of Railways, with making wild statements which could not be substantiated, Mr. Heenan said he would make his own speech and declared the government was afraid to go to the country on the bill.

To this Dr. Manion replied the government would go to the people at the proper time on that and other measures.

## BIG SEATTLE SCRIP ISSUE

### Clearing House Certificates Will Total $15,000,000 Unless Washington Objects

Associated Press

Seattle, March 9.—Unless expressly forbidden by federal Treasury officials, $15,000,000 in clearing house certificates will start circulating in Seattle to-morrow, according to George H. Greenwood, president of the Clearing House Association, who to-day announced all banks had been supplied with the currency substitute.

The certificates, Greenwood said, were ready for circulation on an unrestricted withdrawal basis at the opening of Seattle institutions to-morrow. The clearing house president said the general opinion among bankers was that the certificates would not be in circulation more than six months.

While awaiting definite word from Washington, D.C., the banks continued the limited service, permitting the cashing of customers' own cheques up to $25 where need was established, and the cashing of payroll cheques to the same amount, started yesterday. Deposits of cash were taken under the new trustee arrangement, which guarantees repayment in cash on hand.

## Two Members Of Council Resign

Canadian Press

Blind River, Ont., March 9.—Councillors P. Tremblay and I. Provencher resigned from this town's council at a special meeting yesterday evening. Their action followed a charge by Councillor Raoul Gauthier at an earlier meeting that they had been receiving a major share of relief orders. The allegation resulted in Provencher striking Gauthier. He was fined $5 yesterday by Magistrate J. R. Bradbury.

An investigation of relief methods has been started.

BODY RECOVERED

Calgary, March 9 (Canadian Press)—The body of Donald Merkley, seven-year-old boy, drowned in the Elbow River here Monday, was recovered late yesterday 200 feet downstream from where he broke through the soft ice.

## Big Cut In School Outlays Is Asked

Canadian Press

Vancouver, March 9.—Elimination of all senior high schools, commercial high schools, technical classes, junior high schools, medical department, stenographers and janitors will be necessary to reduce the school board estimates $395,041, it was stated at a joint meeting of the Vancouver City Council and School Board to-day.

Drastic cuts in teachers' salaries would be necessary to bring the total reduction to $500,000 as requested by Ald. G. C. Miller, city finance committee chairman.

The council and the board will each appoint a committee of three after separately discussing the situation, following which another joint conference will be held.

The board had already reduced its estimates $405,000 to $3,200,000, before the $500,000 cut was asked. It is possible a compromise may be arrived at by splitting the $500,000 reduction in half.

## ANNOUNCEMENTS

Asthma, Tonsils—E. Hallsor, D.C. Diet, electricity, manipulations. E 5842. ***

* * *

Douglas Chapter Commemoration Tea, Empress Hotel, Tuesday, March 14. Music, Historical Address. Tea, 50c. Opens 3.15 p.m. ***

* * *

Women's University Club is presenting a play for children entitled "Christopher Robin at Home," April 21-22. **

* * *

Harper Method, 1207 Douglas, E 4926. Specialists, scalp treatment, rejuvenating facials. ***

* * *

H. H. Livsey, chiropractic specialist, 312-3 Pemberton Building. ***

* * *

Liver and Bacon or Hot Roast Beef Sandwich with vegetables and coffee, 25c at Stevenson's to-morrow. Candy special, Boston cream toffee chews, 20c per ½ pound. ***

* * *

Madame Stanner, 604 Fort. Hair and skin specialist, hairdressing, facials. E 5615. ***

* * *

Oh fudge! Stevenson's chocolates are the "Kind She Likes." Candy special, Maple Nut Cream, Lemon and Orange Fruit Fudge, 15c ½ lb. Listen in to Stevenson's Players Monday at 8 p.m. ***

* * *

Paisley Cleaners and Dyers. We call and deliver. Phone G 3724. ***

* * *

Women's Canadian Club, Empress Hotel, Monday, March 13, at 2.45 o'clock. Margaret Lawrence, "The Books We Read About this Year"—Soloist, Dorothy Cameron, Mrs. Warn, accompanist. ***

Pantorium DYE WORKS of Canada Limited Fort and Quadra Phone E 7155
Men's Three-piece Suits, Dry Cleaned and Pressed, $1.00

Itching Skin Troubles

If anyone has the itch now, says a famous doctor, it's because he would rather have it than bother to end it.

For nothing could be more simple than the modern home treatment with Emerald Oil, that acts instantly to give relief. Soothing, healing, antiseptic, Emerald Oil is magic for an itching skin.

Just follow directions, says B. C. Drugs Limited, MacFarlane Drug Co., and you are sure to be helped. Money back unless you are. (Advt.)

**The Plume Shop**
747 Yates Street
Phone E 5621
A New Shipment Just Arrived
Rhumba Blouses $2.95
Jumper Skirts $3.95

# British Naval Estimates Tabled

## Move Is Being Made To Build Fleet Up To Treaty Strength

### Estimates Made Public in London To-day Total £55,570,000 For Year; Cruisers and Destroyers Will Be Constructed

Canadian Press

London, March 9. — The naval estimates for 1933, released to-day, total £55,570,000, an increase of £3,093,700 over last year.

Almost all the increase—£2,355,360—is accounted for by decision to make normal progress with new construction and replacement. This includes four cruisers of 7,000 tons and secondary light cruisers, in order to carry out the replacement programme due for completion in 1936 under terms of the London Treaty.

The estimates reveal the government will proceed to build the navy up to treaty strength, a procedure rudely interrupted by the financial crisis of late 1931 and afterward. An accompanying statement points out "a large part of the normal expenditure on shipbuilding in 1932 was deliberately retarded and heaped into subsequent years by the temporary expedient of referring orders for the 1931 programme."

The programme for 1933 includes work on the four cruisers, including one of the Leander type (7,000 tons, armed with six-inch guns), one destroyer flotilla leader and eight destroyers, three submarines, three sloops, one convoy sloop, one coastal sloop and smaller auxiliary craft.

FINAL INSTALMENT

The numbers of destroyers and submarines are the same as in previous building programmes since the treaty became effective, while the cruisers constitute fourth and final instalment of the regular replacement programme to bring the navy up to treaty strength.

The remainder of the increase over last year, it is explained, "does little more than make good the automatic rise in 1933 of non-effectives." This portion is £738,340. The statement says £664,000 will cover the increase in the cost of the maintenance of the fleet air arm. No new squadrons are provided.

"It follows that the sum provided for 1933 for effective naval services other than the new construction programme is not materially larger than in 1932," the statement adds.

Personnel provided for under the new estimates will show a decrease of 1,110 men, the number of officers, seamen, boys and Royal Marines being 90,300.

CAPITAL SHIPS

Regarding capital ships, it is stated that during the last year, in accordance with the London Naval Treaty, the Marlborough was sold for scrapping, the Iron Duke demilitarized for service as a gunnery training ship, the Barham was put under reconstruction for completion in 1934, and the Ramillies put under repairs to be completed in 1934. The Repulse, battlecruiser, will be taken in hand in April for large repairs and alterations.

Steady progress is reported on installation and operation of catapults on all fifteen capital ships and some cruisers.

## Comedians Say Contract Broken

Hollywood, Calif., March 9—The four Marx brothers, famous quartette of film comedians, to-day announced they had notified Paramount Studios they considered their contract with the company breached.

The assumption was based on the assertion that Paramount had failed to pay the actors certain moneys claimed due from past pictures and that their contract had been negotiated with Paramount-Publix Corporation, now in receivership.

## BANK GIVES MAN SILVER FOR GOLD

Associated Press

Sacramento, Calif., March 9—Five thousand dollars in gold was brought out of hiding and put in a Sacramento bank yesterday.

Joseph H. Stephens, president of the Merchants' National Bank, said a man entered the bank and emptied a sack of gold coins on the counter, asking it be exchanged for silver. While accommodating him Stephens asked where he had got the gold.

"Well," the man said, "I knew this was coming a year ago so I drew out all my money in gold, but I'm too smart for 'em. I see now the United States might go off the gold standard, so I want to change this gold for silver."

## EDUCATIONAL POLICY VIEWED

### Hon. Joshua Hinchliffe Reviews Work of His Department Since 1928

### Replies to Charges He Has Been Mischief-maker

A defence of the charges that he had been a mischief maker in the education system of the province by a detailed review of School Act amendments and the administration of his department in general was made by Hon. Joshua Hincheliffe, Minister of Education, in the Legislature yesterday.

Arguments under twenty-six different headings were presented by the minister, and after many of them he asked if they were some of the features classed as mischief which the Leader of the Opposition had promised to undo.

Speaking of his staff, he said with one exception he had the same staff as when he went in. Regarding new appointments he said he preferred a Conservative, and as far as he knew not a Liberal had been appointed.

The Leader of the Opposition questioned if it was not the civil service commissioner's duty to make appointments.

No man who attended to his business and did his work properly had been interfered with or dismissed because of his politics, Mr. Hinchliffe said.

"MISCHIEF"

"What is some of this mischief I have done?" Mr. Hinchliffe asked, in proceeding to deal with his department.

He took pride for bringing in a teachers' superannuation act. Except for a grant of $35,000 the teachers contributed the fund and the government administered it. The $25,000 was granted to take care of elderly teachers, some of whom were on pension when the scheme was launched. A considerable saving had been made to the province, the minister claimed.

Detailed references to changes made in the Public Schools Act at his instance were referred to. He recalled one preventing an alien voting at a school meeting. Credit was also claimed by Mr. Hinchliffe for enforcing the principle that all should bear a share of the cost of schools; for doing away with assisted schools; for scholarships for children of war veterans to the extent of $12,000, helping 157 pupils last year; for the institution of the general course in high school for those who sought to prepare for the ordinary vocations of life, and for the introduction of the four year high school course, which he claimed did not hold back those who could pass in three.

NORMAL SCHOOLS

Halting of the plan to enlarge the Normal School, which, he said, he found was not necessary when he took over his portfolio was quoted by the minister. Other matters referred to were the limitation of normal school students when a surplus of teachers existed; reduction of grants in aid of school buildings; raising the standard for admission to Normal School; high school aid for pupils in rural districts; high school correspondence courses, and contracts for conveying children to school.

Elimination of alien features in school text books was dealt with at length by Mr. Hinchliffe and he read extracts refering to the United States flag and other United States institutions.

Mr. Manson asked if it were a textbook or a book of reference. Frankly, he said, he doubted if the minister were correct in calling it a textbook.

Credit for elimination of books allegedly containing party political teaching was claimed by Mr. Hinchliffe. The work of the text-book branch, instruction on and saluting the flag, extended powers of taxation to school boards and municipal councils, the appointment of the schools welfare officer, methods of calculating grants and plans to give better opportunities to children in rural districts were touched upon by the minister.

On the subject of flag saluting, Mr. Hinchliffe said an instance had occurred where a lad had gone home and told his father he knew how many stars there were in the British flag.

Answering Mr. Manson, the minister said he did not check up to find who the teacher was. He could not investigate all incidents reported to him.

A plea for instilling a proper respect for the flag in the minds of children drew comment from Thomas Uphill that improved conditions would rectify any tendency of disrespect to the flag.

DEPRESSSION SOLUTIONS

Mr. Hinchliffe before referring to matters of his own department remarked that many ideals had been voiced in discussion of plans to relieve present conditions but it had not been shown how the objectives they outlined could be obtained.

Remarking the leader of the opposition had suggested using the national credit and carrying out public works to put men back to work, Mr. Hinchliffe said Mr. Pattullo had contributed nothing new to the discussion. On the other hand he condemned the provincial government for using the provincial credit to do just that thing. Liberals, he said, had criticized the present government for spending money, even though they acknowledge it was part of their plan. He dealt with the P.G.E. and U.B.C. construction programmes as outstanding failures of the late government.

## TIMBER INDUSTRY GETS RELIEF

### Penalty For Non-payment of Fees Cut in Half

Substantial relief for the timber industry is seen in amendments to the Forest Act to be introduced in the Legislature to-day by Hon. N. S. Lougheed, Minister of Lands.

The penalty for non-payment of license fees is now $2.50 per month, equivalent to 18 per cent interest rate. This will be cut in half, which is considered high enough to force reasonable payment.

This cuts the penalty from $30 per square mile to $15 for failure to pay lease fees. It reduces the amount to be paid for licenses this year by 25 per cent. The present fee of $140 per square mile paid on the Coast will be reduced to $105 and the prevailing rate of $100 in the interior will be cut to $75.

All arrears outstanding will be funded and made payable over a period of five years, 25 per cent to be paid down and the balance in four payments with interest at 6 per cent.

Meanwhile a committee will be appointed to go into the whole question and new legislation will be recommended for the next legislature.

In 1915 rentals from leases in British Columbia brought in a revenue of over $2,000,000. This amount has been reduced to approximately $558,000, which would indicate that the present timber taxation is not conducive to investment and it is hoped that the more favorable rates will restore confidence in the industry.

The present rates of royalties, $1.35 per 1,000 feet, for numbers one and two grades of fir, cedar and spruce, will be extended for another year. Otherwise the rate would automatically be increased to $1.65 per thousand feet.

BISHOP RECOVERING

London, Ont., March 9 (Canadian Press)—Further improvement in the condition of Bishop Charles A. Seager of the Anglican Diocese of Huron was noted to-day. Bishop Seager successfully passed the crisis of a pneumonia attack several days ago.

## J. P. BABCOCK WILL RETIRE

### Deputy Commissioner of Fisheries to End Long Service Soon

After thirty years' service John P. Babcock, deputy commissioner of fisheries, will retire from his duties with the B.C. Government next month.

Mr. Babcock's expert knowledge will not be lost to the government as he will continue to serve in an advisory capacity, and will also retain the chairmanship of the International Halibut Commission.

For over forty years Mr. Babcock has studied fish conservation and probably no man on the Pacific Coast has a greater knowledge of the subject. Recognition of this has been made by his election as chairman of international commissions and the frequency with which his advice is sought, particularly on salmon and halibut fishing problems.

Mr. Babcock joined the British Columbia service in the capacity he now holds in 1901, being brought up from California, where he had become a recognized authority on salmon fisheries, as executive officer of the California fishery commission, and also in charge of all United States Federal salmon hatcheries in that state. He has been a member of two Canadian royal commissions on fishery investigations, and served on the Dominion conservation commission.

After intensive investigation of halibut fisheries for three years before the war, Mr. Babcock set down detailed findings from his studies, which later became the basis of international action to conserve halibut resources in British Columbian and Alaskan waters.

## Obypa Entertained By Centennial Y.P.A.

On Tuesday evening the Obypa Club were the guests of the Centennial Y.P.A. The evening session consisted of "The Model Meeting," staged by the Obypa Club of the Oak Bay United Church, after which the social hour and refreshments were in charge of the Centennial Y.P.A. Sam Swetnam called the meeting to order and the session was then taken over by President Walter C. Hoveley. David Stott led the members in prayer.

The guest speaker, H. Hastings, was introduced by Paul Trussler. The topic chosen by Mr. Hastings was "Communism as Practised by the Chinese." He told of the communistic ideals which which have been practised for over 2,000 years; he compared theirs with the Russian and Fiji systems. He claimed that the Russian system had done away with family home life, while Chinese communism promoted family communion in which family ties were bound closer together.

"Going Home," negro spiritual, was rendered by Frank Ivings accompanied by Mrs. Ivings. Games and community singing were conducted by Mr. Sam Swetnam of the Centennial Y.P.A.

The next session of the Obypa Club will take the form of a St. Patrick's party, to be held at the home of Mr. and Mrs. Walter C. Housley, March 13, at 8 o'clock.

## PORK PRICES AT CHICAGO FALL

Associated Press

Chicago, March 9.—Wholesale fresh pork prices declined sharply again today, erasing almost entirely the 100 per cent gains registered earlier in the week. Choice ten to twelve pound loins were offered at 10 to 12 cents a pound, compared with 13 to 16 cents yesterday, but buyers were few.

"Build B.C. Payrolls"

**Yes, In Winter**

Pacific Milk serves well those who use it. Always fresh, extra rich, now with a flavor finer than ever, it is always ready for use, and during the winter maintains a gratifying popularity.

**Pacific Milk**
"100% B.C. Owned and Controlled"
Plant at Abbotsford

ESTABLISHED 1901
**Angus Campbell & Co. Ltd.**
LOOK TO GOVERNMENT ST.

To-morrow A 98 CENT

SALE OF SMART
**Foundation Garments!**

All-elastic Step-in Girdles, Sizes 24 to 28 — 98c
Side-hooking Non-lacing Girdles, Sizes 27 to 30 — 98c
Clasp-front Non-lacing Girdles, Sizes 27 to 32 — 98c
Back-lacing Corsets Medium Bust, Sizes 24 to 30 — 98c

BACK-HOOKING BRASSIERES
Good fitting Back-lacing Brassieres, boned at front. Sizes 36 to 40. Exceptional value. Friday at ..... 49c
DEEP STYLE

**Knock Out That COLD!**

*Get Rid of It Before It Becomes Dangerous!*

A cold is an internal infection, a germ attack. Check it promptly or it will spread within the system. The best thing you can take is Grove's Laxative Bromo Quinine.

It stops a cold quickly because it does the four things necessary. It opens the bowels, kills the cold germs and fever in the system, relieves the headache and tones the entire system. That's the treatment you want. Get Grove's Laxative BROMO QUININE today at any drug store and accept nothing else. Now two sizes—30c and 50c—at all druggists. (Advt.)

**PIGGLY WIGGLY**
*Canadian Products FIRST*
YOU SAVE IN EVERY WAY
TIME — MONEY — TROUBLE
By Shopping at Your Nearest Piggly Wiggly

**WEEK-END SPECIALS**
Fri. and Sat., March 10 and 11

**MEATS**

| | |
|---|---|
| LEGS LAMB | Lb. 22¢ |
| SHOULDERS PORK | Lb. 6¢ |
| LOIN ROASTS PORK | Lb. 12¢ |
| EXTRA CHOICE YOUNG BEEF ROASTS | |
| SIRLOIN | Lb. 20¢ |
| T-BONE | Lb. 20¢ |
| ROLLED PRIME RIB | Lb. 18¢ |
| BLADE ROASTS | Lb. 10¢ |
| ROUND ARM BONE | Lb. 10¢ |
| FINNAN HADDIE | Lb. 15¢ |
| LOCAL KIPPERS | Lb. 12¢ |

| | | |
|---|---|---|
| JAM | Fraser Valley Red Cherry, 2-lb. jar Per jar | 25c |
| | Empress Genuine Black Cap Jam, 16-oz. jar Per jar | 19c |
| PEAS | Royal City, Sieve 4, 2s Per tin | 11c |
| PEAS | Radio, large, tender, sweet Per tin | 10c |
| PEAS | Aylmer Fancy, Sieve 3 (3-oz. tin) 2 tins | 15c |
| CHERRIES | Royal City or Aylmer Royal Anne, 2s 2 tins | 25c |
| ● TOMATOES | Quaker Choice, 2½s Case of 24 tins $2.25 2 tins | 19c |
| PORK and BEANS | Libby's, 1-lb. tins Per tin | 6c |
| ASPARAGUS | Aylmer Cut, 2s, squat Per tin | 19c |
| ASPARAGUS | Libby's Green Picnic Per tin | 19c |
| ● PINEAPPLE | V.C. Brand, Australian sliced, 16-oz. (limit 4) 2 tins | 25c |
| PEARS | Aylmer Bartlett, in syrup, 2s, squat 2 tins | 29c |
| PEARS | Aylmer Bartlett, in syrup, 2½s Per tin | 25c |
| BLUEBERRIES | King-Beach, 2s, tall 3 tins | 25c |
| MARMALADE | Keiller's Little Chip Lemon, 12-oz. Per jar | 19c |
| KRAUT | Libby's 1-lb. tins Per tin | 7½c |

**FRESH FRUITS AND VEGETABLES**

| | |
|---|---|
| APPLES—Delicious, extra fancy quality, wrapped | Box $1.55 |
| Or | 6 lbs. 25¢ |
| GRAPEFRUIT—Arizona, good size, juicy, seedless | 6 for 25¢ |
| ORANGES—Sunkist, good size, juicy | Doz. 15¢; 2 doz. 29¢ |
| POTATOES — Sunrise, Gems, every sack guaranteed. 25-lb. sacks | Each 25¢ |
| CARROTS—California, bunch | 2 bunches 15¢ |
| LETTUCE—California, large firm heads | Each 9¢; 2 for 17¢ |

**LENTEN SUGGESTIONS**

| | | | |
|---|---|---|---|
| SPAGHETTI Catelli's Prepared, 1s; 2 tins | 15c | CREAM CHEESE McLaren's, small 9c | Med. pkg. 12½c |
| LOBSTER Eagle Brand, ½s | 14c Tin | CHICKEN HADDIE Connor's, large tin, per tin | 12½c |
| CRAB MEAT Friar Brand Fancy Quality, ½s, tin | 22c | CREAMETTES 8-oz. Per pkg. | 7½c |
| CHEESE Chateau ½ lb. | 15c Per lb. 25c | | |

**TEA — COFFEE**
SUNSET GOLD — SUNRISE
Exceptional Values in Quality Tea and Coffee—You Save the Cost of Expensive Packages and Advertising.

| | | | |
|---|---|---|---|
| SUNSET GOLD TEA Per lb. | 33c | SUNRISE COFFEE Per lb. | 25c |
| SUNSET GOLD COFFEE Per lb. | 33c | SUNRISE TEA Per lb. | 23c |

| | | |
|---|---|---|
| ● MAPLE SYRUP | Pure Canadian, Old City, 32-oz. Per tin | 35c |
| PRUNES | California, 20-30s Per lb. | 12½c |
| APRICOTS | Evaporated Per lb. | 15c |
| PEACHES | Evaporated Per lb. | 12½c |
| BEANS | Small White 3 lbs. | 10c |
| RICE | Jap 3 lbs. | 10c |
| KELLOGG'S PEP | Per pkg. | 11c |
| ROBIN HOOD RAPID OATS | Large pkg. Per pkg. | 12½c |
| CRACKED WHEAT | 28-oz. pkg. Per pkg. | 5c |
| PASTRY FLOUR | Western Star Per pkg. | 22c |
| LARD | Swift's Silver Leaf, 1-lb. carton Per carton | 9c |

| | | | |
|---|---|---|---|
| GLOBES Electric Light Sunbeam, 50 and 60 watt, each | 15c | CHOCOLATE ECLAIRS Red Arrow, 1-lb. carton Carton | 23c |
| STOVE POLISH Nonsuch Liquid, bottle | 15c | PALMOLIVE TOILET SOAP 3 bars | 17c |
| PEARL WHITE SOAP (limit 6 bars) 6 bars | 15c | PEANUTS Salted Fresh Roasted, per lb. | 10c |

| | | | |
|---|---|---|---|
| BACON PIGGLY WIGGLY SLICED | | BUTTER | |
| Red Label, ½-lb. | 9c 1-lb. 17c | FRESH CREAMERY 3 lbs. | 73c |
| Sliced Back ½-lb. | 12c 1-lb. 23c | PIGGLY WIGGLY Finest quality, 3 lbs. | 79c |
| EGGS | FRESH EXTRAS. Cartons, Doz. | | 27c |

Dept. of Pensions, Provincial and City Relief Orders Gladly Accepted at All Piggly Wiggly Stores

**WINDSOR** PUREST and BEST
Dainty salt for your table — stimulates flavors in your cooking.
REGAL TABLE SALT Free Running
CIL SALT

**VANCOUVER DRUG COMPANY LTD.**
**CUT-RATE DRUGGISTS**
VICTORIA'S LEADING DRUG STORE
SAVE MONEY ON YOUR DRUG WANTS — MAKE A PURCHASE AT ANY ONE OF OUR 19 STORES AND NOTE THE QUALITY, SERVICE AND SAVING
TELEPHONE YOUR WANTS E 2331 WE SAVE YOU MONEY
**FRIDAY AND SATURDAY SPECIALS——MARCH 10 AND 11**

VANCOUVER DRUG CO. LIMITED (1928) 25¢ BEECHAM'S PILLS 13c

1.00 Dr. Reid's Petroleum Emulsion ..... 57¢
.50 Old English Balsam of Aniseed ..... 26¢
1.00 Waterbury's Cod Liver Oil Compound ..... 66¢
.25 Pertabs ..... 16¢
.25 Extract of Vanilla ..... 14¢
.25 French Cleaner ..... 14¢
.65 Liquid Petrolatum, 16-oz. for ..... 34¢
1.75 Phyllosan ..... $1.42
.35 Mennen's Shaving Cream, for ..... 22¢
.50 Olive Oil, original 8-oz. tins, for ..... 26¢
1.00 Dr. Wernet's Plate Powder, for ..... 62¢
.50 Pebeco Tooth Paste ..... 32¢
.25 Squibb's Milk of Magnesia, for ..... 15¢
1.00 Krysol (Antiseptic), 16-oz., for ..... 54¢
.25 Boracic or Carbolic Ointment ..... 14¢
1.00 Dr. Reid's Beef, Iron and Wine ..... 54¢
.35 Ex Lax Chocolate ..... 24¢
.75 Calbisma ..... 49¢
1.25 Ironized Yeast ..... 87¢
.30 and .60 Milton (English Antiseptic), 24¢ and 41¢
.50 Dr. Reid's Compound Syrup of Figs ..... 27¢
.35 and .60 Annette Cleanser, 21¢ and ..... 33¢
.50 Creolin, 16-oz. ..... 23¢
.35 Daggett & Ramsdell's Vanishing Cream ..... 25¢
1.25 D.D.D., Extra Strong ..... 91¢
.75 Creme Mealys ..... 46¢
.20 Pear's Soap, 2 for ..... 27¢
.75 Norwegian Cod Liver Oil (biologically tested), 16-oz., for ..... 39¢
.25 Puritall Milk of Magnesia Tablets ..... 14¢
.50 Dr. Reid's Neuritis Capsules, for ..... 27¢

CANDY SPECIALS
.45 Licorice Allsorts, lb. ..... 29¢
.10 Pecan Puffs, 2 for ..... 15¢
.40 Butterscotch Drops (made from finest creamery butter), per lb. ..... 19¢
Her Choice Chocolates, 1½-lb. box ..... 90¢

Laceys REDUCING GUM MEDICATED THE WAY TO REDUCE
Regular 75c, special ... 69¢
On Sale at All Our 19 Stores

Price 95¢ and $1.50
On Sale at All Our 19 Stores

One 50c tube Old Gold Shaving Cream, one 50c packet Gillette Blades and one Gold-plated Gillette Razor, all for ..... 63¢
On Sale at All Our 19 Stores

ME-ME-CHO
A medicine for the system from an original Indian formula, recommended for Rheumatism, Constipation, Indigestion and Kidney Trouble. Price ..... $1.00
On Sale at All Our 19 Stores

SPRING TONICS
1.00 Dr. Reid's Blood Purifier. 54¢
1.00 Dr. Reid's Burdock and Sarsaparilla ..... 54¢
.25 Sulphur and Cream of Tartar Tablets ..... 14¢
.30 Sulphur and Molasses, 19¢
1.25 Clarke's (English) Blood Mixture ..... 84¢
1.00 Dr. Reid's Celery Compound, for ..... 56¢
1.25 Lydia Pinkham's Blood Medicine ..... 91¢
1.25 Hood's Sarsaparilla ..... 88¢
Buckley's Tru-blood ..... $1.00
On Sale at All Our Nineteen Stores

KOLD KILLER
For relief of Colds in the Head, Nose and Throat. Just place a few drops in the nostrils and take a few deep breaths. Price ..... 43¢
On Sale at All Our 19 Stores

Turret Tobacco ..... 15¢
Pipe ..... $1.00
Both for 69¢
On Sale at All Our Nineteen Stores

Price, 35¢
Can Be Obtained From All Our 19 Stores

VANASPRA
5-grain tablets, 2½ doz. in bottle ..... 25¢
Vanaspra Compound
No. 202, 2½ doz. in bottle for ..... 35¢
Vanaspra Compound with Codeine
No. 303, 2½ doz. in bottle for ..... 45¢
On Sale at All Our 19 Stores

NUTRO-COD-OL
Emulsion of Cod Liver Oil—Contains 50% of perfectly homogenized biologically tested oil, combined with Hypophosphites. Price, 84¢
On Sale at All Our 19 Stores

# Victoria Daily Times

THURSDAY, MARCH 9, 1933

Published Every Afternoon Except Sunday by
TIMES PRINTING AND PUBLISHING COMPANY LIMITED
Offices Corner Broad and Fort Streets
Business Office (Advertising).....Phone E mpire 4175
Circulation.....Phone E mpire 7532
News Editor and Reporters.....E mpire 7177

SUBSCRIPTION RATES
City Delivery.....$1 per month
By mail (exclusive of city)—Canada, Great Britain and United States.....$6 per annum
To France, Belgium, etc.....$1 per month


## THE DISARMAMENT CONFERENCE AND HITLER'S PROGRAMME

On their way to Geneva "to try to help the disarmament conference get some results," Premier Ramsay MacDonald and Sir John Simon will confer with Premier Daladier in Paris to-day, and the chief topic of their conversation is expected to be the fear of France that under Hitler domination Germany will rearm and generally proceed with a large part of the original Nazi programme. The French desire to forestall such a possibility by some definite intimation from a combination of great powers that a revival of militarism on the right bank of the Rhine would be a serious challenge to European peace, and that such a turn of events might demand drastic action.

French suspicions of Germany's intentions were strengthened last week by Foreign Minister von Neurath's statement that Germany "may soon be forced to indicate more emphatically her claim for equal security." This was interpreted in Berlin as a warning to the disarmament conference. After last year's five-power deliberations, Germany seemed to be more or less assured that her equality in respect of armament would be granted. Her disappointment is reported to be especially keen just now because the conference seems to be coming to an end, which not only would be wholly unsatisfactory for Germany, but would appear to confirm Germany's contention that she is being treated as a second-class power. On that point the Germans for some time past have been extremely sensitive. Now that Hitler's power has been strengthened by last Sunday's elections, this sensitiveness will be exploited to the full.

Germany's internal situation, however, may at any time cause the government and its followers to attend strictly to the country's domestic affairs. Promulgation of coercive décrees is adding to the existing explosive political material from day to day. The leader of the Berlin Nazis has announced that for every "storm trooper" killed in the capital and in the province of Brandenburg, three Communists must die. While this is directed against the supporters of the Extreme Left party, it would seem to imply a warning that little quarter will be given to the moderate elements—the Social Democrats and the Centrists—unless they manifest their opposition to the government in the most inocuous fashion.

To-day's development is the appointment of National Socialist Federal Police Commissioners for Wuerttemberg, Baden, Saxony and Schaumberg-Lippe. In other words, of all the free states and republics of the German Federation, Bavaria alone is the only state to retain control over its own police. Even in her case, plans are announced to include Nazi representation in the Bavarian coalition government. Thus, if Hitler really desired to prepare the national stage for a first-class civil war, he could not have gone about it in a more thorough manner.

## THE GROWTH OF CANADA'S CHEMICAL INDUSTRIES

Chemical industries have recorded marked growth in recent years in Canada. Varied mineral resources, which are being steadily developed, accompanied by great water powers, equip the Dominion for the production of a wide range of chemical products. During the war a powerful stimulus was given to the manufacture of chemicals required in military operations. Since the war there has been an increasing growth of those branches which produce chemicals needed in agriculture and in industry. Canada still imports large quantities of chemicals, but the value of imports of these commodities is only about thirty per cent of home production, while exports in turn amount to about one-third of the imports.

Recent important developments in Canada's chemical industry centre around the operations of two large corporations, Canadian Industries Limited and Consolidated Mining and Smelting Company. It is of somewhat special interest at the present time that the former of these two companies represents an affiliation of interest between big chemical manufacturers in the United Kingdom and the United States, Imperial Chemical Industries Limited of Great Britain and E. I. Dupont de Nemours Company of the United States.

Recent important operations of Canadian Industries Limited have been associated with the nickel-copper ores of the Sudbury district, the company having constructed a sulphuric acid plant and nitre cake works at Copper Cliff. The former uses the sulphur in the waste converter gases from the nickel-copper smelter at that point, while the product of the nitre cake works is used in large quantities in the smelter operations for the separation of nickel and copper. Formerly, the nitre cake was mostly imported from the United States. Now, the natural sodium sulphate is brought from extensive lake deposits in Saskatchewan and treated with acid from the new acid works to produce a nitre cake suitable for smelter use.

Another notable contribution to Canada's chemical industries has been made by the same company at Sandwich, Ontario, where an addition to the caustic soda works provides for the manufacture of synthetic ammonia, the first to be made in Canada. In the electrolysis of salt brine, liquid chlorine and caustic soda are produced, and in the process large quantities of hydrogen are liberated. This formerly went to waste, but is now collected and pumped to the ammonia department, where it is burned in air and the excess is united under pressure with the remaining nitrogen to make pure liquid ammonia.

At Trail, in this province, extensive chemical works have recently been constructed by the Consolidated Mining and Smelting Company. The sulphur dioxide in smelter fumes is now used to make sulphuric acid, chiefly for making fertilizers. The main products, for which the project provides, are triple superphosphate, mono-ammonium phosphate and ammonium sulphate, nitrogen for the last two compounds being obtained from the air in a synthetic ammonia unit.

The chemical industries of Canada, strictly so-called, embrace some fourteen branches. In addition, seventeen other branches of manufacture employ chemical processes in their operations. The value of products of the former group in 1931 was $101,137,499; the value of the latter is not available for 1931, but in 1930 it was $631,340,933. Among the chemical industries in the stricter sense the largest in 1931 was paints, pigments and varnishes, soaps and washing compounds being second. In the previous year second place was held by acids, alkalis and salts, the group which produces the heavy chemicals of commerce.

## THE HARDY SWEEPSTAKE ANNUAL APPEARS AT OTTAWA

The annual bill presented to Parliament at Ottawa to legalize sweepstakes for the benefit of hospitals and charitable purposes will soon be as familiar as the annual resolution on Maritime Rights. Last year and the year before, Senator G. H. Barnard introduced the measure in the Senate, but both bills died an early death.

This year's bill is in the hands of Senator A. D. MacRae of Vancouver, who evidently was impressed by the plebiscite vote in that city which gave a majority in favor of the sweepstake plan of raising money for deserving causes. Whether he will be able to make any more headway than Senator Barnard did remains to be seen. Nothing has developed in the last twelve months to suggest that the members of the Senate have undergone any very definite change of heart. This is a proposal, of course, which cuts across party lines. Perhaps the strongest opponent of the bill two years ago was Sir George Foster, who said the people as a whole owed a duty to the sick, the poor, and the aged; but a duty that should not be delegated to "a gambler's chance."

The arguments both ways are numerous. Opponents of the proposal contend that if Parliament sanctions lotteries for hospitals, it would be urged to grant them for many other purposes, and it would have to treat all requests alike. Another contention is that if sweepstakes were legalized, the spirit of philanthropy would be impaired, governments would reduce their grants, and in the end the hospitals would suffer.

## WHAT SENATOR LONG SAID ABOUT BANKS

Senator Huey Long of Louisiana recently received a letter from a constituent—who had noted his observations against the branch banks system in the United States—pointing out that there had been no bank failures in Canada for several years, notwithstanding the prevalence of branch banks. The senator made this illuminating reply through his private secretary:

> I have noted your statement that Canada has experienced no bank failures in the past two or three years. You probably did not see the statement that was revealed during the senator's filibuster which brought to light the fact that Canada suffered several hundred bank failures since last September.

We are told that Mr. Long used to sell lard for a living, and did it so successfully that he was wont to say: "I can sell anything." This prompts The Toronto Globe to suggest that he now ought to be able to sell the Senate an explanation of how it was possible for several hundreds of Canadian banks to fail, when for some years we have had only ten or eleven, every one of which is operating soundly to-day.

## WHAT OTHER PAPERS SAY

### IT'S LAUGHABLE
Sir Henry Strakosch

Mankind's behavior during the last two years could be shown to point to a perceptible loss of that admirable quality—sense of humor. . . . Did it not accept the dictum that the world's troubles can only be set right by each country redressing its unfavorable balance of trade by drastically curtailing imports and fostering exports, without stopping to inquire who would be buying those universally fostered exports in a world which is universally curtailing imports?

### PROTECT ANIMALS
The Border Cities Star

There is merit in the suggestion of the Society for the Prevention of Cruelty to Animals that the municipalities pass by-laws making it compulsory for finders of lost animals to report them to the police.

The theft of livestock, especially pet dogs and cats, is not as bad as kidnapping, of course, but close to it. It is a low, despicable form of thievery, and when culprits are located they should feel the full forces of the law. If the law is not strong enough, it should be strengthened.

### WHY NOT BARTER WITH BRITAIN?
The Toronto Globe

While all this fury (about the Russian oil-cattle deal) was in the air nothing was said about the open opportunity of sending 100,000 cattle yearly to Great Britain, following the removal of restrictions as agreed upon at Ottawa, and without any guarantee of uncertain credit or Canadian Government obligation to see that Britain lived up to her bargain. Expert cattlemen have said that this agreement will bring a market for 100,000 Ontario cattle alone. The benefits are already appearing, notwithstanding the price difficulty due to exchange. If a barter were arranged with the United Kingdom it would be worth infinitely more than with Russia.

## A THOUGHT

> Hath not the potter power over the clay, of the same lump to make one vessel unto honor, and another unto dishonor?—Romans ix 21.
>
> You cannot win without sacrifice.—Charles Buxton.

## Across The Bay

**Mr. Hinchliffe has his day—and it is a full one—full of information, history, statistics and a rich seasoning of practical politics.**

By H. B. W.

### WILD PARTY

MR. HINCHLIFFE'S idea of harmless recreation of a jolly little party among friends, is a legislature with no business and no place else to go, a mass of dusty records, a pile of dangerous textbooks which the wicked Liberals allowed in the public schools, just a seasoning of party politics, just a mild dredging up of the muddy past, and finally a speech of two hours and a half by Mr. Hinchliffe.

It was just such a party in the House Wednesday. Nothing that a thoughtful host could do to make the party a perfect success had been overlooked. The House had no business. It had a whole afternoon to get through. It had no place else to go. And Mr. Hinchliffe had a speech. Altogether, it must have been Mr. Hinchliffe's idea of Elysium.

He took good advantage of it, from 3 o'clock to half-past 5 by the big white clock. Indeed, there was nothing whatever on Wednesday but Mr. Hinchliffe, and the House listened with flattering attention, not only because Mr. Hinchliffe never makes a really poor speech, but because this was probably Mr. Hinchliffe's valedictory, his final defence of his educational administration. It is not likely indifferent health will permit him to seek election again, nor that he will hold the education portfolio much longer. The House could not grudge him a whole afternoon to tell what he has done with it in the last four and a half years.

### HANDY MAN

MR. HINCHLIFFE is always called in when the government feels that the opposition needs to be put in its place; just as Mr. Pooley used to call him in during the old opposition days to put the government in its place. Mr. Hinchliffe succeeds equally well on either side of the House. As a debater he has no equal in Conservative politics, though he has no claims to oratory, and his speeches have often been marred by a certain bitterness, too much a cheese paring, and too great a dependence on ingenious dialectics.

But looking over his thirteen sessions, the House realizes that in Mr. Hinchliffe it will lose one of the most powerful intellects of his party, certainly the best parliamentary brain in the government, altogether an extraordinary man. And the insiders know also that Mr. Hinchliffe is even to-day, as he has been from the beginning, about the most influential adviser of the Prime Minister; one who likes to appear solely as the boss of his own department but who, behind council doors, has ever been nearest to his leader's elbow. The results are a matter for history to judge, but if you are interested in picking the six most influential British Columbian politicians of the Great Depression, put Mr. Hinchliffe among the first three.

### PROUD PARENT

WELL, MR. HINCHLIFFE, as usual, was encyclopedic and, frankly, rather tiring. A man who has been teacher, architect, lawyer, poet, minister of the Gospel and minister of the Crown, he has learned most things. But, alas, he has never learned to condense his speeches. He can never resist the temptation to wander off in a maze of detail from which there is no escape, where few will follow him. By 5 o'clock, when Mr. Hinchliffe was reading copious extracts from school textbooks about the climate of Devil's Lake, North Dakota, the average member was thinking more about his dinner than about the problems of education. But the Premier never left Mr. Hinchliffe's side. He followed him to the uttermost bounds of the waste, and regarded him all afternoon with the radiant smile of a proud father, as who should say that this prodigy was his gift to the people.

As jack-of-all-trades, Mr. Hinchliffe first examined the economic state of the world on behalf of the Tolmie Government. He found it bad, but none of the remedies suggested much better. Some members, including Conservatives, had suggested means of improving it, but none had shown how the government could do anything. And as for Mr. Pattullo, said Mr. Hinchliffe (and a new and burning interest was apparent in his voice), he was the only man who had talked party politics and dug up the past. This was distressing to Mr. Hinchliffe; but not half so distressing, of course, as if Mr. Pattullo hadn't talked party politics and hadn't dug up the past—hadn't given Mr. Hinchliffe a good reason for doing the same. For there is no better and no more enthusiastic digger in the business than Mr. Hinchliffe.

### FISHERMAN

MR. HINCHLIFFE cast his net into the inky waters of the past and dredged up the old government's reclamation schemes the university lands, the P.G.E. construction programme and other ancient things, but finally left them to be fought over by other generations when normal times returned—a pleasant prospect. He had no other fish to catch. He spent the remaining two hours netting them one by one.

Mr. Pattullo he said, had accused him of disrupting the educational system and promised to right all this mischief when elected. So Mr. Hinchliffe recorded in endless detail every good thing that he has done in his department, and asked Mr. Pattullo if he would scrap this, that and the other. Would he scrap teachers' pensions? Would he remove Mr. Hinchliffe's barrier to aliens voting in rural school districts? Would he abolish grants to aid the schooling of returned soldiers' children? The four-year high school course? The limitation of Normal School pupils? Safer busses for school children? The high school correspondence course? Mr. Pattullo replied that he referred to none of these things, but he wasn't allowed to explain himself, being out of order, and Mr. Hinchliffe concluded rather magnificently that he had no definite idea what he would abolish, that he had nothing really against Mr. Hinchliffe's reforms but Mr. Hinchliffe.

It was his work of censoring school books that gave Mr. Hinchliffe the full measure of satisfaction which no one will grudge him as he retires. He read with the air of one who had read them many times before extracts from the former textbooks, which, he said had alien ideals, which were full of American notions and which even inculcated party politics—Liberal, of course—into the innocent mind of the young. For one textbook, which he read with horror, had said that Sir John A. Macdonald was "gay and convivial" and "a lover of Scotch whiskey" and further that Liberals wanted to reform the world while Conservatives wanted to leave things alone.

### HORRIBLE EXAMPLE

WOULD MR. PATTULLO put these books back in the schools, asked Mr. Hinchliffe, and the Conservative majority, finding something really to its taste, finding something human and political that it could enjoy in these cheerless days of repentance and renunciation, thundered its applause. Mr. Pattullo, having given up hope of Mr. Hinchliffe long ago, smiled back quite happily.

He smiled still more when Mr. Hinchliffe claimed superior virtue because his government hadn't put Conservative propaganda into the textbooks, but, resisting an obvious temptation, had merely removed the Liberal ideas. Yet again he smiled when Mr. Hinchliffe defended his efforts to make patriotic children (who saluted the flag every Monday morning), and quoted as a horrible example the nameless child who went home the other night and said to his father, an honorable member of this House: "Are all politicians crooks, Daddy?"

## Twenty-five Years Ago To-day

THE VICTORIA DAILY TIMES
March 9, 1908
(From The Times Files.)

Weather forecast — Victoria and vicinity—Fresh easterly winds, fair to-day becoming unsettled, with showers on Tuesday.

* * *

The twelve-minute car service on the Beacon Hill, Spring Ridge and Douglas Street-Outer Wharf routes went into effect this morning. In the Douglas Street-Outer Wharf service an additional car has been added to the service.

* * *

The opening shoot of the season at the traps took place yesterday at the Dominion Club traps at Ten Mile Point, just beyond Cadboro Bay, when the Victoria and Capital City clubs were the guests of the Dominion Club. The day was perfect for the sport and all the trap shooters of the city were present.

* * *

Captain J. W. Troup, superintendent of the British Columbia Coast Service of the C.P.R., arrived home from Winnipeg last evening.

* * *

The ferry steamers plying between this city and Puget Sound ports are shortly to be exempt from the entrance and clearance fees of the United States government. This information has just been received, having been reported upon favorably at Washington.

* * *

Football enthusiasts witnessed a great match yesterday afternoon in Vancouver when the stars of the Vancouver Island League and the Mainland League met in the annual interleague game. The result, one goal each, was a surprise to the supporters of the Mainland team, say The Vancouver News-Advertiser, who did not expect that the locals could withstand the rushes of the island's forwards. But the unexpected happened.


BURN KIRK'S
WELL SEASONED
DRY CORDWOOD
KIRK COAL CO. LTD.
1224 Broad St. Phone G 3241

Ford
A Bigger Car Greater Value!
THE NEW
FORD V-8
If you are going to buy a car this spring . . . don't fail to see the new, and larger, Ford V-8. It's the sensation of the year in style, performance and price. Models from
$844
National Motors
LIMITED
819 YATES STREET

SAVORY'S SEEDS
1121 Government St.
Now 5c Per Packet

Scott & Peden
1601 Store Street Phone G 7181
SPECIALS FOR THURSDAY, FRIDAY AND SATURDAY
TURKISH COFFEE—Noted for its strength, flavor and aroma. Per lb. .....38c
2 lbs. for .....75c
JAMESON'S TEA — Broken Orange Pekoe. Per lb. .....38c
3 lbs. for .....$1.00
ENO'S FRUIT SALTS, large .....85c

WEAK WOMEN
Take Lydia E. Pinkham's Vegetable Compound
Have you ever felt that you were too weak to do anything . . . that you did not have the strength to do your work?
Women who are weak and run-down should take a tonic such as Lydia E. Pinkham's Vegetable Compound. Headaches and backaches that are the result of a tired, run-down condition often yield to this marvelous medicine.
98 out of every 100 women who report to us say that they are benefited by this medicine. Buy a bottle from your druggist today . . . and watch the results.


## WANT LANDS FOR JOBLESS

### Horticultural Society Not Satisfied With Council's Terms For Proposal

Not satisfied with the terms made by the city council in connection with the organization's plan to have unemployed of the city work reverted lands for their own benefit, the Victoria Horticultural Society at a special meeting yesterday evening decided to hold another gathering in the City Hall to consider the matter next Tuesday evening at 8 o'clock.

The horticultural society suggested the city allow the jobless the use of reverted lots free of charge and permit them to secure water at reduced rates. The council, in a letter read yesterday evening, asked for a registration fee from the unemployed and said charges would have to be put on water.

P. R. Leighton, organizer of the scheme, felt the charges would defeat the objects of the plan and asked the matter be deferred until the meeting next Tuesday when it could be determined whether or not there was sufficient public interest in the scheme to warrant approaching the council again.

## SIDE GLANCES By George Clark

"I'll wait out here, Butch. If he hurts you, just yell."


DAVID SPENCER LIMITED

Meats--Provisions--Delicatessen
CASH AND CARRY
Shop Friday For These Big Values

Small Firm Grain-fed Pork
Shoulders, 5 to 7 lbs., limit 2, lb., 5¢; Butts, lb. .....7¢
Legs, lb., 10¢; Loins, lb., 11¢; Steaks, lb. .....8¢

Quality Yearling Lamb
Shoulders, lb., 10¢; Legs, lb., 18¢; Breasts, lb. .....8¢

Prime Steer Beef
Blade Roasts, lb., 7¢; Cross-rib Roasts, lb. .....9¢
Boiling Beef, lb., 5¢; Thick Kidney Suet, lb. .....5¢
Oxford Sausage, 2 lbs. 10¢; Minced Steak, lb. .....8¢
Boneless Stew, 2 lbs., 14¢; Round Steak, lb. .....13¢
Rolled Rib Roasts, lb., 11¢; Rump Roasts, lb. ..14¢-13¢

Pork Tenderloin lb. 20c | Spare Ribs lb. 6c | Dressed Rabbits Each 15c

Spencer's Dependable Bulk Butter
Fresh Creamery, lb., 26¢; 3 lbs. for .....76¢
Pride, lb., 27¢; 3 lbs. for 79¢; N.Z. Finest, lb. .....27¢
Cottage Rolls, smoked, lb., 13¢; Sweet Pickled, lb. ...12¢
Sliced Standard Bacon, lb., 15¢; Back Bacon, lb. .....18¢

Silverleaf Lard lb. 8c | Back Bacon, 2 to 3 lb. cuts, lb. 13c | Brookfield Cheese ½s 12c

Spencer's Liver, Blood Sausage, lb. .....15¢
Sliced Lambs' Tongue, lb., 29¢; Ox Tongue, lb. ....39¢
Sliced Boiled Ham, Roast Leg Pork, ½-lb. lots .....15¢
Roast Picnic Hams, each 15¢; Baked Spare Ribs, lb. ..13¢

SERVICE MEATS—DELIVERED
We Appreciate Your Week-end Orders Friday

Loins and Fillets Grain-fed Pork
Fillets, lb., 12¢; Loins, lb., 14¢; Chops, lb. .....14¢

Choice Local Lamb
Shoulders, lb., 12¢; Legs, lb., 22¢; Liver, lb. .....18¢

Prime Steer Beef Cut the Spencer Way
Rump Roasts, lb., 15; Sirloin Tip Roasts, lb. .....16¢
T-bone Roasts, lb., 17¢; Prime Ribs, short, lb. .....16¢
Porterhouse Roasts, full tenderloin, cut short, lb. ....19¢

Milk-fed Poultry
Fowl, lb., 19¢; Chicken, lb., 27¢; Turkeys, lb. .....25¢
All Poultry drawn and trussed ready to cook.
Little Pig Pure Pork Sausage, lb. .....
Little Pig Tomato Pork Sausage, lb. ..... 12c

27c ON SALE IN OUR GROCETERIA—CASH AND CARRY 27c
UNHEARD-OF VALUES FOR 27c

Smyrna Cooking Figs, 4 lbs. for .....27¢
Aylmer Pork and Beans, individual, 6 for .....27¢
Campbell's Tomato Soup, 4 tins for .....27¢
Clark Tomato Juice, 1s, 5 tins .....27¢
Aylmer Peas, sieve 5, 3 tins .....27¢
Royal City Peas, sieve 2, 2 tins .....27¢
Royal City Whole Green Beans, 2 tins .....27¢
Globe Pears, 2s, squat, 2 tins .....27¢
Singapore Sliced Pineapple, 4 tins .....27¢
Aylmer Apricots, 8-oz., 3 tins .....27¢
Aylmer Peaches, 8-oz., 3 tins .....27¢
Aylmer Peas, 8-oz., 3 tins .....27¢
Aylmer Loganberries, 8-oz., 3 tins .....27¢
Brunswick Sardines, 6 tins .....27¢
Sunlight Soap (limit 4), 2 cartons .....27¢
Horseshoe Salmon, ½s (limit 4), 2 tins .....27¢
Aylmer Tomato Catsup, 2 bottles .....27¢
Clark's Assorted Potted Meats, 4 tins .....27¢
Armour's Corned Beef, 1s, 3 tins .....27¢
Beach's Plum Jam, 4s, per tin .....27¢
Libby's Pork and Beans, 2½s, 2 tins .....27¢
1 lb. Cut Mixed Peel (Orange, Lemon or Citron) } Both for
1 lb. Australian Currants ..... } 27c
Pumpkin, 2s, 3 tins .....27¢
Aylmer Spinach, 2s, 2 tins .....27¢
Choice Tomatoes, 2½s (limit 6), 3 tins .....27¢
Heinz Vegetarian Pork and Beans, 3 tins .....27¢
Connor's Herring with Tomato Sauce, 1s (limit 3), 3 tins for .....27¢
V. C. Australian Pineapple, 1s, 2 tins .....27¢
Ogilvie's Minute Oats, 2 tubes .....27¢
Aylmer Greengages, 2s, 3 for .....27¢
Sugar House Molasses, 2s, 2 for .....27¢
Macaroni or Spaghetti, 4 pkts. for .....27¢

FRUIT AND VEGETABLES
WEEK-END SPECIALS

"Sunkist" Juicy Oranges, 12 for .....14¢, 24 for .....27¢
Emperor Red Grapes, 2 lbs. for .....27¢
Arizona "Rite Sweet" Grapefruit, 4 for ...17¢
Salome, Red Cheek Pippins, Gano, Rome Beauties, Senator, Commerce Apples, a box .....77¢
Fresh Celery, 2 for ...25¢
Large Cauliflower, at 25¢ and .....30¢
New Carrots, 2 for ...15¢
Gold Coin Potatoes, a sack for .....99¢
—Lower Main Floor


## Jordan River

A bridge party was held on Saturday with six tables in play. Prize-winners were: Mrs. A. Lernan, Mrs. J. Lines, J. Lines and P. Giacaninni.

Mr. and Mrs. Alex. Walker are spending several days in Victoria.

Mrs. R. G. Gordon spent last week in Victoria with relatives.

Dr. J. Grant visited the Jordan River school last week and gave a favorable report on the health of the children.

**Full Protection • Complete Security**

PORTAGE policies measure up to all the tests of sound insurance... adequate indemnity, supported by ample resources and the solid assurance of quick settlement in case of claim.

Reinsurance effected through Lloyds of London, England. A deposit is maintained with the Federal Government.

*Operating under Dominion License.*

The PORTAGE LA PRAIRIE Mutual Insurance Company

*Portage la Prairie, Man.*

Est. 1884

Fire - Automobile - Burglary - Windstorm - Plate Glass - Sprinkler Leakage

**Independent Insurance Agencies Limited**

574 Yates Street, Victoria, B.C.

# LEGION SCENTS PENSION PERIL

## T. A. Barnard, Provincial President, Tells Duncan Veterans of Danger

Special to The Times

Duncan, March 9.—Declaring the Canadian Legion to be the watchdog for the returned men of Canada, guarding the interests of all returned men, T. A. Barnard of Nanaimo, provincial president of the legion, on Monday at the Canadian Legion Club appealed to a large gathering of returned men to unitedly support the efforts of the legion.

After reporting on the proceedings at the recent Ottawa pensions inquiry Mr. Barnard asserted, "If economies are to be made in the country's affairs, make them where they can best be stood. Let us show the powers that be that we shall resist, to the uttermost, any attempt to monkey with our pensions."

He was of opinion that the people of Canada, and Parliament, wished to give the old soldier a square deal, and it was not their desire to reduce pensions honorably earned in the defence of the country.

Other interests were devising ways whereby pensions might be attacked and the Canadian Legion, as the watchdog, was scenting danger and barking to wake up the returned men who were not alive to their danger.

## Langford

The Women's Auxiliary to Prince Edward branch, Canadian Legion, will hold a progressive auction bridge party in the Legion Hall on Friday, March 17, St. Patrick's Day. Play will commence at 8 o'clock and refreshments will be served.

Langford Wolf Cubs will meet on Friday at 4 o'clock at Marshwood.

R. M. Heggy was hurt on Tuesday morning when bicycling near Parson's Bridge. He was thrown off his cycle and was badly cut and bruised about the head and arms. He is a patient in the Royal Jubilee Hospital, where x-ray pictures, taken to ascertain whether a hip was fractured, have not yet settled the question.

## NANAIMO NOTES

Bastion Chapter I.O.D.E. will hold a tea at the home of Mrs. Lewis on March 22. The chapter will affiliate with the Local Council of Women.

**Sleep Like a Baby**
**Stop Getting Up Nights**

Sufferers Use Guaranteed Medicine for Kidney Trouble

Thousands of men and women sufferers from Kidney and Bladder trouble are now learning the refreshing pleasure of sleeping well all night and are combating Getting Up Nights, Uric Acid, Nervousness, Rheumatism, Backache, Burning, Smarting, Leg Pains, Dizziness and Puffy Eyelids, by using quick-acting Cystex (pronounced Siss-tex). Works so fast it starts circulating through the system, often giving amazing benefits in 24 to 48 hours. Try it under the fair-play guarantee. It must fix you up to your satisfaction or merely return empty package and get your money back. Cystex is only 75c at druggists. (Advt.)

# THINK UNIVERSE SIZE QUADRUPLED

## Dr. J. S. Plaskett to Lecture Before Astronomers on Expanding Hypothesis

One of the most recent developments in astronomy is the hypothesis that the whole universe is rapidly expanding.

This idea, deduced from the theory of relativity, is based on observations by V. M. Slipher at Lowell, and Hubble at Mt. Wilson, which indicate that distant nebulae appear to be receding from our galaxy with tremendous speeds, which increases as they are further away. Thus nebulae 10,000,000 light years distant are leaving us at a speed of 1,100 miles per second and those at 100,000,000 light years away ten times faster. These discoveries indicate that the size of the universe has apparently quadrupled within geologic time.

Dr. J. S. Plaskett, Dominion Astrophysical director, will present in simple language the facts about this new development, illustrating the subject with lantern slides and interesting paper models showing some of the curious properties of the universe of "curved space of present-day ideas.

The meeting will be held in the parlors of the Y.W.C.A., Courtney Street entrance, at 8 o'clock, March 10. All interested are invited to attend the lecture.

# NEW TROPHY TESTS PLAN

## Hibben-Bone Cup to Be Competed For By School Students

The handsome Hibben-Bone Cup, formerly an object of competition among entrance students in the Victoria schools, will shortly be again competed for by the pupils.

What form the competition is to take will be decided by Municipal Inspector George Deane, the School Board decided yesterday evening.

For some years the trophy has not been up for competition owing to a change in the regulations for high school entrance.

# JOIN FORCES TO SEEK NEW ROAD

Special to The Times

Port Alberni, March 9.—Port Alberni city council will seek the support of the cities of Alberni, Courtenay and Cumberland in jointly pressing upon the government the necessity of completing the Alberni-Cumberland road through the Comox Pass. Alderman E. A. D. Jones told the council on Monday night there was never a more opportune time to go ahead with this work. It would give much relief work both in this district and in Cumberland district.

Mayor Warnock pointed out that the policy of the government was to avoid any new work.

Mr. and Mrs. Gordon Warner, Montrose Street, left on Monday for a holiday in Vancouver.

Mrs. S. Marshall, formerly residing on Fifth Avenue, but latterly of Vancouver, has returned to this city to live.

Percy E. Wills left yesterday for Vancouver, after a fortnight spent in this district and on the west coast.

**a bedtime story**

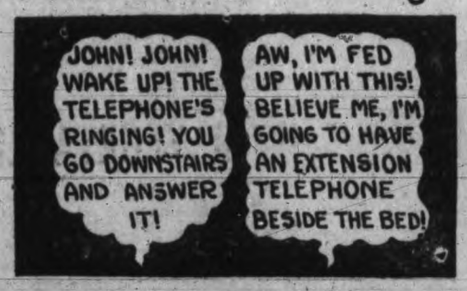


LISTEN, my children, and you shall hear... not of the midnight ride of Paul Revere, but of the midnight run of John Smith. Poor, tired John! Often he was rudely ejected from his realm of rest to answer the telephone... away downstairs. It was a long, cold trip, and John, the martyr, generally managed to bump his head or a foot during the mad scramble.

But things are different now. John has an *extension telephone* beside his bed, and it's so easy to reach out and answer it. "This is the life," says John.

**B. C. TELEPHONE COMPANY**

# MINISTER SCORES U.B.C. TEXT BOOK

## Too Much Reference to U.S.A. For Mr. Hinchliffe

Brief references to cuts in the grants for the University of British Columbia were made by Hon. Joshua Hinchliffe, Minister of Education, in the Legislature yesterday. He dealt at some length with a United States printed text book which had been used.

Power to limit the attendance at the university had been given to the board of governors, on his recommendation, Mr. Hinchliffe said. Asking if the grant reduction had done any harm, the minister quoted the comment of Dr. L. S. Klinck, president of the university, made at the inter-provincial university conference, that necessity had forced the institution to accomplish what he would not have thought it possible to accomplish two years previously.

The main part of Mr. Hinchliffe's references to the university consisted of a critical review of the book, "Economic Geography." He had drawn attention to the book and recommended another be substituted. Two hundred and fifty-four out of 526 pages in the United States printed book were devoted to the United States, he said. All comparisons were made with the United States, and he read many extracts from it. He was told the reason for using the book was probably because the professor teaching the subject had been trained in the United States.

## Salt Spring Island

Rev. J. P. Westman will give an address on "Ireland," illustrated with lantern slides, at Ganges House on March 17, at 8 o'clock. Tea hostesses are Mrs. R. Nichols and Mrs. F. Stevens.

Miss Honor Nash, who has been spending a fortnight at Vesuvius Bay with her sister, Mrs. Arthur Inglis, left for Victoria on Monday, where she will spend a month before leaving for her home in Halifax, N.S.

Mrs. and Miss Beusie of Vancouver will occupy W. A. Brown's property at Ganges, April 1.

Mrs. Norman Wilson, with Misses Bride Wilson, Betty Kingsbury and Edna Morris, left on Tuesday for Victoria.

## Keating

The Keating Badminton and Ping Pong Club will hold a dance in the Temperance Hall on Wednesday.

The South Saanich Girls' Club will meet at the home of Miss Alice Styan on Wednesday, March 15.

The Ladies' Aid Society of South Saanich United Church will hold their annual St. Patrick's tea and sale of work in the church on Friday, March 17. There will be home cooking, plain sewing and fancy work stalls. Afternoon tea will be served.

## Ladysmith

Mr. and Mrs. T. Battle were paid a surprise visit on Monday evening, the occasion being their twentieth wedding anniversary. Winners at bridge were: Mrs. E. R. Cull, Mrs. F. Vandecostleyen and Mrs. H. R. West. Refreshments followed the games. Mr. and Mrs. Battle were presented with a china tea set.

Eighteen tables were in play at the Native Sons' whist drive and dance on Saturday evening. Prize-winners were: Mrs. E. Peerens, Mrs. J. P. Patterson, J. Johnson and K. Thornley. The lucky chair prizes were won by R. Whiskers Jr., T. Battle and J. Hume.

Miss Effie Lowe, R.N., of Port Alberni, spent the week-end here with her parents.

Mrs. H. Thornley is visiting her daughter in Longview, Wash.

Mr. and Mrs. J. McKinnell and son, Douglas, of Victoria were week-end guests of Mrs. McKinnell's parents, Mr. and Mrs. J. Michie.

Mrs. M. Walker and son, Douglas, have returned from Vancouver.

# Whole Wheat Eating On the Increase

The increasing popularity of whole wheat foods is, according to some medical authorities, one of the most commendable dietetic trends of today. Evidence of this increasing popularity is provided by estimates made by the Canadian Shredded Wheat Company Limited, showing that nearly 2,000,000 Canadian families are to-day including whole wheat items in their daily diets. While no complete comparative figures for ten years ago are available, it is known that the increase during the last decade has been remarkable.

One factor in the growing popularity of whole wheat is undoubtedly the enterprise of manufacturers in offering the public branded prepared whole wheat in particularly appetising forms, as, for instance, "Shredded Wheat" biscuits, which are ready cooked, ready to eat.

These, and certain other dishes, have been peculiarly adaptable to the present trend towards "lighter meals" and "non-fattening" diets. Whole wheat, with its carbohydrates for energy, mineral salts for bone and tissues, vitamins B and E for energy, and bran for regulation, is an ideal "quality instead of quantity" food.

Another factor has been the ease with which these whole wheat foods can be tabled for a meal. "Shredded Wheat" biscuits, for instance, can be served hot or cold easily and temptingly.

A completely balanced meal providing practically all the salts and vitamines needed to maintain bodily health and energy, for instance, is two "Shredded Wheat" biscuits served cold with milk or cream and fruit. Alternatively the biscuits can be heated in a saucepan and served as porridge with the same accompaniments.

It is the educational efforts of medical men themselves, aided by judicious advertising on the part of this whole wheat food manufacturer, which has influenced public favor towards eating whole wheat "with nothing added or taken away." In the interests of public health and of Canada's basic industry the trend is nationally beneficial. •••

The trouble with most heated arguments is that they're only half-baked.

The cigarette improvement most desired by the smoker whose friends are "just out" is the process to take the "nick" out of nicotine.

# LOCAL EXHIBITS FOR WINNIPEG

Boys and girls of Victoria have been invited to participate in the First World's Model Exhibition to be held in Winnipeg during the week of April 17-22.

Exhibits from all over Canada, Great Britain and the United States, as well as some other countries are expected at the show, which will include working models of transportation methods and other industrial developments.

The Victoria School Board yesterday evening received a letter from Mayor Ralph Webb of Winnipeg, inviting Victoria children to enter. The board decided to circularize the different schools to this effect.

The exhibition will be held in Winnipeg's big new auditorium.

## Port Alberni

Dr. W. D. Higgs has removed from Alberni to Second Avenue, Port Alberni.

Mr. and Mrs. C. Johnson and son, Harry, are leaving this week to reside at Vancouver.

To raise funds for the West Coast Hospital, the Women's Auxiliary to the hospital held a telephone bridge on Monday evening. Hostesses were Mrs. F. Weaver, Mrs. D. R. Kelly, Mrs. F. J. Cronk, Mrs. C. T. Hilton and Mrs. H. B. Blair.

# ATTENDANCE AT SCHOOLS HIGHER

An increase of 22 in the number of students enrolled at Victoria schools during February, compared to the corresponding year in 1932, was noted in the attendance report filed with the School Board yesterday evening.

In all schools 5,797 pupils were registered, against 5,775 last February and 5,833 in January of this year.

This figure comprises 2,910 boys and 2,887 girls.

Maybe the new 25-cent pieces were coined in the hope of bringing business improvement from a new quarter.

The evangelist who declared the were no autos in hell may inadvertently be driving a lot of pedestrians to the devil.

**Embroidered Oyster Linen Luncheon Sets**

**Big Values Friday**

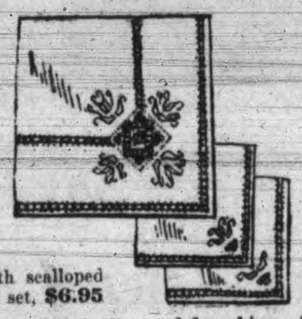

Cloth 36x36 inches, with scalloped edges and 4 napkins. A set at ..... **$1.95**

Cloth 36x36 inches, with scalloped edges and 4 napkins. A set at **$3.75** and **$3.95**

Cloth 45x45 inches, with scalloped edges and 6 napkins. A set, **$6.95**

Cloth 54x54 inches, with scalloped edges and 6 napkins. A set ..... **$8.95**

Cloth 54x72 inches, with scalloped edges and 6 napkins. A set ..... **$14.95**

Cloth 72x90 inches, with scalloped edges and 12 napkins. A set ..... **$18.50**

Cloth 72x108 inches, with scalloped edges and 12 napkins. A set ..... **$22.50**

Cloth 36x36 inches, with plain hem and 4 napkins. A set, **$1.98** and ..... **$2.98**

Cloth 72x90 inches, hemstitched and embroidered and 12 napkins. A set ..... **$12.95**

Cloth 72x108 inches, hemstitched and embroidered and 12 napkins. A set ..... **$19.50**

—Linens, Second Floor

**Special Values in the Crockery and China Dept.**

Stone Egg Crocks, 3, 4 and 5-gallon capacity, with lids. Priced according to size, at **90¢, $1.20** and .... **$1.65**

Dinner Plates, plain ivory. Each ..... **15¢**
Tea Cups, plain white only; **2** for ..... **5¢**

95-piece Dinner Sets, silver grey; underglaze decoration A set ..... **$9.95**

Bread and Butter Plates, white and gold china. Each, **5¢**
Lemon and Orange Sets, Jug, Squeezer and Cover. In shape and color of the fruit. A set ..... **49¢**

—China, Lower Main Floor

**Lawn Fencing and Poultry Netting**

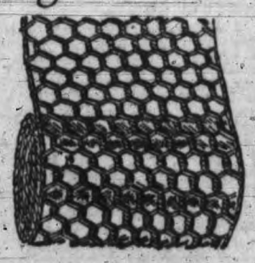

Lawn Fencing, with double scroll; 30 inches high. A foot ..... **13¢**

Lawn Fencing, with double scroll; 36 inches high. A foot ..... **15¢**

Bantam Poultry Fencing. 4 feet high; 10-rod roll, **$6.00**

Bantam Poultry Netting. 5 feet high; 10-rod roll, **$7.00**

**POULTRY NETTING**

1-inch mesh, 12 inches high; 50-yard roll for ..... **$2.15**
1-inch mesh, 24 inches high; 50-yard roll for ..... **$3.90**
1-inch mesh, 36 inches high; 50-yard roll for ..... **$5.65**
2-inch mesh, 12 inches high; 50-yard roll for ..... **$1.40**
2-inch mesh, 24 inches high; 50-yard roll for ..... **$2.50**
2-inch mesh, 36 inches high; 50-yard roll for ..... **$3.10**
2-inch mesh, 48 inches high; 50-yard roll for ..... **$4.25**
2-inch mesh, 60 inches high; 50-yard roll for ..... **$5.25**
2-inch mesh, 72 inches high; 50-yard roll for ..... **$6.15**

—Hardware, Lower Main Floor

**Gardening Books**

"Rock Gardens—How to Plan and Plant Them," by A. Edwards ..... **$2.25**
"The Amateur's Rose Book," by H. H. Thomas .. **$2.50**
"The Complete Amateur Gardener," by H. H. Thomas at ..... **$5.00**
Popular Gardening Annual ..... **75¢**
"Rose Growing," edited by J. N. Hart ..... **50¢**
H. H. Thomas' Garden Hand Books, at, each ..... **50¢**
Also a great many other Gardening Books—which we have not the space to list here.

—Books, Lower Main Floor

**DAVID SPENCER LIMITED**

**New Spring Styles**

**Interesting Values Friday**

**SUNDAY NIGHT DRESSES**

Presenting a New Shipment—Each Exceptional Value at

**$6.75**

Dresses designed from new printed crepes, including stripes, plaids, checks, dots and conventional patterns. They have short puff sleeves, skirts long, gored or pleated; trimmed with buttons and organdie. A variety of new shades. Sizes 14 to 20.

—Mantles, First Floor

**Hip-length Fur Coatees**

An Essential for Those Who Dress Smartly

**$27.50**

Coatees of broadtail and lapin, hip length, fitted snug at waistline, tailored or scarf collar, grey, beige or brown. Sizes 16 and 18.

—Mantles, First Floor

**Attractive, New Spring Footwear Styles**

**$3.90 and $4.85**

Low prices, indeed, but prepare to be surprised. Beautiful-fitting Shoes in the season's latest models.

Clever Pumps of blue kid, green kid, chaff beige, brown and blonde.

Smart Ties of blue kid, brown and black. Fittings AA to C.

—Shoes, First Floor

**THE VERY LATEST IN Over-blouses**

In Combination Colors and Artistic Designs.

Fine Crepe de Chine Blouses with short sleeves. In a variety of novelty prints and smart designs. Sizes 32 to 38. Each **$2.95**

—Blouses, First Floor

**A GREAT Millinery Offering**

**$1.95**

For Shoppers Thursday

Hats that can be put on and worn right now—new-looking Hats that make one feel like spring—shown in coarse bright straws or fine weaves and beautifully banded with two tones of georgette or grosgrain ribbon. Shown in a wonderful variety of shapes and headsizes. Styles both for the quite youthful and the more mature. In black, grey, sand, brown and navy. Special, each ..... **$1.95**

—Millinery, First Floor

**A New Popular Price for KAYSER HOSIERY**

ONLY **75c**

The new semi-service weight Silk Hose—a splendid quality for everyday wear, with all the newest Kayser features. Shown in all the new spring shades. Sizes 8½ to 10½.

—Hosiery, Main Floor

**For St. Patrick's Day**

MARCH 17

St. Patrick's Greeting Cards, priced up from, each ..... **5¢**
St. Patrick's Shamrock Seals and Cutouts, a packet ..... **10¢**
Large Shamrock Cutouts, at **3** for .... **10¢**
St. Patrick's Table Cloths, **25¢** and **35¢**
St. Patrick's Table Napkins, at **3** dozen for ..... **25¢**
St. Patrick Imitations, a dozen ..... **35¢**
St. Patrick's Novelty Candy Holders, **10¢, 15¢** and ..... **25¢**

—Stationery, Lower Main Floor

**DAVID SPENCER LIMITED**

Store Hours: 9 a.m. to 6 p.m.; Wednesday, 1 p.m.; Saturday, 6 p.m. Phone: Empire 4141

# SOCIAL, PERSONAL AND HOME INTERESTS


## Kirkham's Money Savers

Free Theatre Ticket With Each One Dollar Cash Purchase

Malahat Choice Strawberry Jam 2-lb. jars ....29¢
Reception Orange Marmalade 4-lb. tins ....37¢
Australian Bartlett Pears 2s, 2 tins ....39¢
Aylmer Choice Canned Peaches Largest tins ....25¢
Maple Ridge Canned Peas 3 tins ....25¢
Royal City Crosby Corn 2s, 2 tins ....19¢
Fresh Milled Rolled Oats 6 lbs. for ....25¢
Icing Sugar, 3 lbs. ....22¢
Pearl Barley, 5 lbs. for ....25¢
Desiccated Cocoanut, 2 lbs. 27¢
Crystalized Ginger, 2 lbs. ....25¢
Baking Chocolate, lb. ....19¢
Imported Glace Cherries Per lb. ....31¢
Libby's Canadian Pack Pork and Beans 1-lb. tins, 2 tins for ....15¢
Campbell's Prepared Spaghetti 1s, 3 tins ....25¢
Braid's Blue Label Tea, per lb., 28¢; 2 lbs. ....55¢

Snow Cap Pilchard 1-lb. tins, 3 for ....25¢
Australian Lunch Tongue Large tins ....20¢
Big Five Cleanser, 5 tins ....25¢
Toilet Tissue, 7-roll packets ....23¢
Windsor Table Salt 2-lb. square package ....5¢
Small White Beans, 3 lbs. ....10¢
Empress Full-weight Jelly Powders 5 for ....27¢
H. P. Sauce, bottle ....25¢
Sterling Brand Five-string Floor Brooms, each ....33¢
Special Assorted Biscuits, regular 35c lb., for ....25¢

Peek Frean's Butter Puffs, ½-lb. pkts., per packet ....25¢
Peek Frean's Custods Cream Biscuits Regular 55c lb., for ....45¢
Delicious Fresh Crumpets 2 packets for ....15¢
Toffee Mints, regular 35c lb., for 25¢
Licorice Allsorts, regular 35c lb., 25¢
Delicious Peanut Candy Regular 30c lb., for ....18¢

Sweet and Juicy Oranges, dozen .... 18c
3 dozen for ....49¢
Australian Table Raisins 4½-lb. package, regular 90c. To-day .... 49c

Sunkist Lemons, dozen ....17¢
Fresh Rhubarb, 3 lbs. ....25¢
Fine Red Grapes, lb. ....15¢
Fresh Dates, 4 lbs. ....19¢
Fine Grapefruit, 6 for ....25¢
Extra Fine Netted Gem Potatoes 17 lbs. ....25¢
Unsulphured White Figs 2-lb. package ....35¢
Fresh Roasted Peanuts, lb. 10¢
Okanagan Apples Wrapped. Delicious, Newtons, Winter Bananas, 5 lbs. for ....25¢

5 lbs. Onions, 5 lbs. Turnips, 5 lbs. Carrots, 5 lbs. Parsnips ....For 27¢
Beauty of Hebron, Early St. George, Early Surprise, Irish Cobbler, Early Rose Potatoes ....10 lbs. for 25¢

Sooke Turnips, 12 lbs. ....19¢
Good Onions, 10 lbs. ....19¢
Fine Carrots, 15 lbs. ....19¢
Fresh Parsnips, 10 lbs. ....19¢
Fine White Celery, 20¢, 15¢
Fresh Sprouts, 3 lbs. ....25¢
Fresh Head Lettuce, each ....10¢
Raleigh Potatoes, 25-lb. sk. 29¢

Choice Smoked Breakfast Bacon, per lb. ....13¢

Reception Fresh Creamery Butter Per lb. ....29¢; 3 lbs. ....85¢
Alberta Butter, 3 lbs. ....82¢
Lucerne, Brookfield or Ingersoll Cheese ½-lb. packets ....15¢
Mild Canadian Cheese, lb. ....16¢
Pure Lard, 2 lbs. ....19¢
Peanut Butter, 2 lbs. ....25¢
Mild-cured Back Bacon Piece or sliced, lb. ....12¢
Fletcher's Delicious Breakfast Bacon Sliced, lb. ....20¢
Fletcher's Mild Cured Hams Whole or shank half, lb. ....15¢
Sweet Pickled Cottage Rolls No waste, lb. ....10¢
Fresh-rendered Choice Beef Dripping, 3 lbs. ....25¢

Cooked Corned Beef, Ham Bologna, Head Cheese ....2 lbs. 25¢
Boiled Ham, Roast Pork, Cooked Tongues ....Per lb. 28¢

MEAT DEPARTMENT SPECIALS—DELIVERED

Grain-fed Pork
Shoulders, lb. ....7¢
Loins, lb. ....12¢
Legs, lb. ....10¢
Pickled Pork, lb. ....10¢
Pure Pork Sausage, 2 lbs. 25¢
Milk-fed Veal
Shoulders, lb. ....15¢
Legs and Rumps, lb. ....20¢
Stewing Veal, lb. ....10¢
Young Australian Mutton
Shoulders, lb. ....8¢
Loins, lb. ....14¢
Legs, lb. ....18¢
Rabbits, each ....20¢
Turkeys, lb. ....25¢
Choice Quality Beef
Prime Ribs, cut short; T-bone Roasts; Rump Roasts; Sirloin Tip ....Per lb. 15¢
Rolled Roasts, lb. ....14¢
Pot Roasts, Stew and Minced Beef and Sausage, lb. ....9¢
Choice Quality Lamb
Shoulders, lb. ....10¢
Ribs, lb. ....12¢
Legs, lb. ....22¢
Stewing Lamb, 3 lbs. ....25¢
Fowl, average 3 lbs., per lb. 15¢
Roasting Chickens, lb. ....25¢

CASH AND CARRY MEAT SPECIALS

Shoulders Pork Per lb. ....5c
Steer Boiling Beef Per lb. ....5c
Legs of Pork Per lb. ....9c
Pot Roasts ....7c
Fresh Soles, cleaned, lb. ....10¢
Local Smoked Salmon, lb. ....10¢
Fresh Filleted Cod, lb. ....15¢
Fresh Ooolichans, lb. ....15¢
Smoked Cod Fillets, lb. ....10¢

H. O. KIRKHAM & CO. LTD.
612 Fort Street
G 8131 Groceries (3 Phones) G 8135 Meats, Fish, Provisions (2 Phones)
E 8031 Fruit E 8251 Office and Delivery Inquiries

$3.75 Special Permanents —the Last Word In Fashions
Miss (Jimmie) Lockie—Mrs. (Emily) McAdam
De Luxe Beauty Salon
Bank of Toronto Building, Douglas Street (Downstairs)
G 0020



BRONCHITIS
At bedtime rub the throat and chest thoroughly with—
VICKS VAPORUB
Over 21 Million Jars Used Yearly



WINDOWS
LEMON, GONNASON CO. LTD., VICTORIA, B.C.

JUNG ARCH BRACES
Correctly Fitted for Best Results. Expert Fitters
MacFarlane Drug Co.
Cor. Douglas and Johnson Sts.



Send Your GOLFING GARMENTS to NEW METHOD LAUNDRIES LTD. PHONE G. 8166


Northern France probably has the best grass lands in Europe.

Cosmic rays have an energy of 40,000,000 volts.

## PLEADS FOR U.S. LABOR LAW LIBERALIZATION

Continuing her advocacy of liberalization of all labor laws, Frances Perkins, new United States Secretary of Labor, is shown making her final appearance as New York state commissioner of labor before the senate and assembly committee on labor and industry at Albany, N.Y.

# Anglican Women Hear Encouraging Reports

### No Missionary Withdrawn Nor Undertaking Curtailed Despite Trying Times

### Lady Lake, in Presidential Address Reviews Splendid Work Accomplished

A most encouraging review of the year's accomplishments, prefaced with an expression of thankfulness that, in spite of difficult times, the W.A. work had been carried on without any missionary being withdrawn or any undertaking curtailed, was given by Lady (Richard) Lake, diocesan president, at yesterday afternoon's session of the annual meeting of the Diocesan Board of the Columbia Woman's Auxiliary at the Memorial Hall. The presidential address was preceded by a short service of intercession directed by Mrs. C. de V. Schofield, honorary president.

**RELIEF GIVEN TO PRAIRIES**

Lady Lake observed that in the Dorcas department a great increase was shown owing to the abundant relief supplied to the prairie dioceses, and the Arctic work also had shown encouraging increase.

The Indian department records a large increase in the number of pupils taken in the residential schools, this resulting in a widening of Christian influence on the growing generation, who are proving wonderfully fertile soil on which to sow the seed of the Gospel. In Columbia diocese the board had contributed to the Sunday school by post, the Columbia Coast mission, bursaries for the Anglican Theological College, to Oriental work, and to social service work, which includes the Travellers' Aid of the Y.W.C.A., and the Saanich Welfare Association.

**MEMORIAL WINDOWS**

To overseas missions contributions had been made to Christian literature in Japan, to the upkeep of a "Temple child" in India, as well as to work among Jews in Montreal. Lady Lake referred with thankfulness to the final payment having been made on the memorial windows in the Cathedral, which completes a gift from Columbia W.A. totaling $10,000 from all branches.

While carrying out all this practical work, Lady Lake urged that the spiritual side of the W.A. should not be overlooked, and urged a more regular use of the church's seasons, especially Advent, Lent, Whitsun and Ascension, which each have their lesson to bring the soul nearer to God. "If the great heritage of our faith means anything to us we must pass it on to others," Lady Lake concluded.

Mrs. James Dickson, who presided, expressed the appreciation of the meeting for Lady Lake's spiritual and helpful address, and presented her with a sheaf of spring flowers, which Lady Lake expressed her delight to receive.

**OTHER REPORTS**

Officers reporting at the afternoon session included the "extra cents" secretary, Mrs. A. Pengough, who showed the use to which this valuable fund is put, in meeting such emergency appeals as timely assistance given to a sick and needy member, also to assist in special education of a deaf and dumb boy, and to supply a monthly payment to social service work.

**WORK COMMENCED**

The educational secretary, Mrs. W. Llewellyn, reported real progress in her department, shown by the wider interest taken in the study of books by the parochial branches, and in the W.A. library, which has been kept up to date with current literature. Appreciation was expressed by the educational secretary to Mrs. A. G. S. Munson for her steady attendance at the library and her faithful and valued assistance. Also a tribute was paid to the kind and valuable help so freely given to the department by Archdeacon Laycock, whose departure will be a distinct loss to the department, Mrs. Llewellyn said.

The reports of the corresponding secretary, Mrs. A. Mayo, and of the united thank offering secretary, Mrs. O. W. Prentice, were commended by the chair, and the church embroidery guild secretary's report, given by Miss Edith Ravenhill, was heard with great interest, showing an amazing amount of artistic and difficult work accomplished by the ten clever members of the guild.

The girls' and candidates' secretary, Mrs. H. V. Mills, drew attention to a series of posters prepared for a competition, the prizes for which will be awarded on Friday evening at the annual meeting of the girls' branches. These posters showed real artistic talent and must have given the judges a good deal of perplexity in deciding on their order of merit.

**MISS DE BLOIS**

After a short adjournment for afternoon tea at 3 p.m., the meeting, numbering 225 at the afternoon session, returned to hear a short address on work among girls in Langra diocese in India, from Miss De Blois, who told many interesting and pathetic stories of the young girls she has been working among, concluding with an earnest request for the prayers of the W.A. for the work in Kangra.

**TO-NIGHT'S MEETING**

Anyone interested, whether men or women, are invited to attend the public meeting to be held at 7.30 o'clock this evening in the Memorial Hall, at which Miss de Blois will speak on work in Kangra, India, and Miss Millicent Wright on work in the Arctic.

**FRIDAY SESSIONS**

To-morrow's agenda in detail follows:

10 o'clock—Prayers and devotional address by Rev. A. G. E. Munson, priest in charge of St. Matthias; business resumed; reports of officers; report, Rev. Clarence Lee, Good Hope Mission; report of Sunday school by post, Deaconess Robinson; report on diocesan board of religious education, Rev. O. L. Jull.

1 p.m.—Luncheon served in Memorial Hall.

2 p.m.—Reports, Girls' Friendly Society; Oriental work, by Mrs. Field; results of election of officers.

Concluding address and benediction by Bishop Schofield.

**GIRLS' BRANCHES**

6.30 p.m. (Friday)—Supper for girls at the Y.W.C.A.

7.30 p.m.—Annual meeting of girls' branches; routine business; presentation of prizes for posters; address, Miss De Blois, on "Work in India"; solo, with chorus by the bishop's choir; lantern lecture, "Nishgas of the Nass," by the Archdeacon of Columbia; benediction, Bishop Schofield.

**TO-DAY'S SESSION**

At this morning's session prayers were read by Mrs. H. A. Collison and the Scripture portion by Mrs. E. P. Laycock.

Mrs. Doull sent a message of greeting and sincere good wishes for the annual meeting, mentioning that she is a life member of the board which will remain a link when she and the Bishop return to the Old Land.

A resolution was passed to send out the budget form again this year, after a discussion on finances. W. B. Lanigan, chairman of the restoration fund, addressed the board, making an earnest appeal to each woman to assist by sacrifice and prayer to achieve the object of the central commission.

Canon H. W. G. Stocken was prevented by illness from giving his address which was given by the Diocesan president, on "Work Among the Blackfeet Indians," proving full of interest and information.

Officers' reports brought in included prayer partner, Deaconess Simcox, and living message secretaries, Mrs. Corry Wood, with the social service secretary, Mrs. Wilfrid Hartley, giving a detailed report of branch activities on social service lines. The Columbia Coast Mission Magazine secretary, Mrs. Philp, had sent an immense amount of useful reading matter to hospitals, lumber camps and isolated homes during the year.

## LIBERAL FORUM ANNUAL MEETING

The annual meeting of the Liberal Women's Forum will be held at the headquarters, Broughton and Governments Streets, to-morrow afternoon at 2.30 o'clock. In addition to the annual reports and election of officers, G. S. Pearson, M.P.P. for Nanaimo, will speak. Tea will be served and a musical programme given. All members are urged to attend.

# PERSONAL

His Honor the Lieutenant-Governor and Mrs. J. W. Fordham Johnson entertained at the first of the series of sessional dinners at Government House yesterday evening in honor of members of the Legislature and their wives. Col. and Mrs. A. V. Tremaine, who are leaving for the east, being also included. Covers were laid at a table charmingly arranged with daffodils and blue iris, with tapers to match in silver candelabra. The invited guests were Mrs. G. C. Jones, Mr. and Mrs. J. H. Schofield, Miss Schofield, Mr and Mrs. A. M. Manson, Dr. and Mrs. W. H. Sutherland, Miss Sutherland, Mr. and Mrs. H. F. Kergin, Mr. and Mrs. T. Uphill, Miss Uphill, Colonel Fred Lister and Mrs. Lister, Miss Lister, Mr. and Mrs. Reginald Hayward, Mr. and Mrs. H. D. Twigg, Miss Twigg, Mr. and Mrs. G. A. Walkem, Dr. and Mrs. H. C. Wrinch, Miss Wrinch, Mayor A. W. Gray, the Misses Janet and Hyslop Gray, Mr. J. H. Beatty, Mr. and Mrs. J. W. Berry, Miss Berry, Dr. and Mrs. L. E. Borden, Mr. and Mrs. E. C. Carson, Mr. and Mrs. J. W. Cornett, Miss Cornett, Mr. and Mrs. William Dick, Col. and Mrs. A. V. Tremaine, Major A. Selden Humphreys, D.S.O., and Mr. A. M. D. Fairbairn.

* * *

Mr. Harry C. Briggs of Vancouver has been spending the last few days in Victoria on business.

* * *

Miss Betty Kingsbury of Ganges, Salt Spring Island, arrived in the city Tuesday on a visit to Miss Laura Lewin.

* * *

Mrs. A. J. Smith has returned to her home on Salt Spring Island after visiting Mr. and Mrs. Scott Ritchie, Victoria Avenue.

* * *

Lieut.-Col. E. W. Pope and Mrs. Pope entertained this afternoon at their home on Esquimalt Road in farewell to Col. and Mrs. A. V. Tremaine.

* * *

Sir Frank and Lady Barnard and their niece, Miss Marcia Prior, will return to Victoria on the Empress of Japan on March 20 from a trip to the Orient.

* * *

Mr. M. McInnes, of Calgary, Alberta, arrived in this city yesterday, and when registering at the Dominion Hotel remarked that he had first stayed at the Dominion fifty-six years ago.

* * *

The Alumnae Association of St. Joseph's Hospital will hold a silver tea at the home of Mrs. Stuart G. Kenning, 2465 Central Avenue, Oak Bay, on Tuesday, March 14.

* * *

Mrs. R. Callan, of Calgary, and Mrs. M. A. Hicks, of th York Hotel, Vancouver, arrived in this city yesterday, and are the guests of Stephen Jones at the Dominion Hotel.

* * *

Mrs. J. C. Sill of San Francisco sailed last evening aboard the Ss. Dorothy Alexander, for her home, after spending the past several months as the guest of Mr. and Mrs. Percy Gill, Fernwood Road.

* * *

Mr. and Mrs. D. C. Coleman of Winnipeg, who have been guests at the Empress Hotel for the last week, have left for the Mainland on their way to their home in Manitoba.

* * *

Miss De Blois of the Kangra Diocesan Mission, India, who is in the city to attend the Columbia W.A. meetings, is the guest of Mrs. W. H. Bullock-Webster, 1073 Davie Street, Oak Bay.

* * *

Miss Millicent Wright arrived in the city this afternoon to speak at to-night's missionary meeting under the auspices of the Columbia Diocesan W.A. and is the guest of Mrs. S. R. Crease, "Pentrelew," Fort Street, during her stay in the city.

* * *

Mrs. Ormiston and Mrs. Wallace, of Denman Island, who have been spending the past five weeks on the Mainland, arrived in this city to spend several days. They are guests at the Dominion Hotel.

* * *

Mrs. Alan Morkill left yesterday, and Mrs. L. A. Genge, Miss Leighton and Miss Unwin this afternoon, for Vancouver to attend the British Columbia Council of the Girl Guides' Association in Vancouver.

* * *

Paymaster Commander H. G. Oswin and Mrs. Oswin, who have been staying at the James Bay Hotel since leaving their residence on Lyall Street, Esquimalt, left yesterday for the mainland enroute to Halifax, from where they will sail on their return to England.

* * *

Mrs. J. A. Rithet, accompanied by her daughter, Miss Josephine Rithet, returned to Victoria at the beginning of the week from California, where she has been spending the last six weeks with her sister, Mrs. Harold S. Edwards, Santa Paula.

* * *

Mr. and Mrs. Charles Newport of Vancouver announce the marriage on February 16, of their eldest daughter Jessie M. to Mr. Herbert G. Woollett of Victoria. The ceremony was performed at Christ Church Cathedral, Vancouver, Rev. P. H. Wilkinson officiating. Mr. and Mrs. Woollett will make their home in Victoria.

* * *

Mr. Frank Johnstone, who has come over from Vancouver to adjudicate the drama festival plays at the Crystal Garden Theatre this evening, will be entertained at dinner to-night by the festival's executive committee and by Mrs. G. Storey Waller and Mr. A. M. D. Fairbairn prior to the performances.

* * *

The officers of Work Point Barracks tendered Col. A. V. Tremaine and Mrs. Tremaine a farewell party yesterday afternoon in the officers' mess at Work Point Barracks. Mr. and Mrs. L. A. Genge were hosts at a dinner party Tuesday evening for Col and Mrs. Tremaine, who will leave on Friday for Vancouver en route to their new home in Kingston, Ontario. They will spend a day in Vancouver before proceeding to the east.

* * *

Lieut. and Mrs. H. G. de Wolf entertained at their home on Constance Avenue yesterday afternoon in honor of Miss Inez Ker and Lieut. J. C. Hibbard, R.C.N., whose marrige is to take place this month. Others invited included Lieut.-Commander and Mrs. F. G. Hart, Pay-Lieut.-Commander and Mrs. H. G. Oswin, Mrs. G. C. Jones, Mrs. C. D. Donald, Miss Kathleen Clay, Misses Helen and Norah Wilson, Miss Patsy Heming, Miss Mary Hunter, Miss Rowena Horsey, Capt. J. E. Hunter, Lieut.-Commander Gauvreau, Lieut. W. Porteous, Lieut.-Commander J. C. Wurtele, Mr. Larry Henderson and Mr. Kelly Heming.

**Women's Parish Guild**—The Women's Parish Guild of Christ Church Cathedral will hold their monthly meeting to-morrow afternoon at 2.30 o'clock in the Memorial Hall.

Mrs. K. Forrest, a popular member of the Victorian Order of Nurses staff who leaves shortly to take up further study in Montreal, was the guest of honor at a tea given Wednesday afternoon at the home of Mrs. G. Marr Duncan, 443 Durban Street. Mrs. E. Clayton, presided at the tea table. The guests included Mrs. R. J. Balcom, Mrs. G. G. Robson, Mrs. B. Walls, Mrs. A. Watt, Mrs. E. Jones, Mrs. E. Clayton, Mrs. K. Forrest and Miss Newman.

* * *

An enjoyable surprise party was held at the home of Mr. and Mrs. A. B. Norris, Wellington Avenue, on Sunday, the occasion of their silver wedding day. The supper table was arranged with mauve and pink decorations, pink tulips and pussy willows, and centred with a beautiful two-tier wedding cake, the gift of Mr. and Mrs. W. Petherbridge. The self-invited guests were: Mr. and Mrs. Glendinning, Mr. and Mrs. W. Petherbridge, Mr. and Mrs. J. Caldwell, Mr. McDonald, Mr. and Mrs. H. F. Wood, Mr. and Mrs. A. B. Norris, the Misses Mary and Joan Glendinning, Phyllis Petherbridge, Rita Norris, Mr. Frank Hall and Jack Norris.

* * *

In honor of Mrs. J. R. Michell who left Tuesday evening to reside in Vancouver, Mrs. G. Marr Duncan, 443 Durban Street, entertained Tuesday afternoon with four tables of bridge. Mrs. R. J. Balcom and Mrs. D. B. Nickerson presided at the tea table, while Miss Gwen Spencer and Miss Roberta Balcom assisted in serving. Those present were: Mrs. B. G. Robson, Mrs. J. R. Michell, Mrs. C. Wheatly, Mrs. B. W. Davies, Mrs. B. H. Anderson, Mrs. W. T. Bracken, Mrs. R. J. Balcom, Mrs. A. J. Bourston, Mrs. D. B. Nickerson, Mrs. A. MacFarlane, Mrs. F. W. E. Gregory, Mrs. P. J. Sinnott Jr., Mrs. A. Dawe, Mrs. I. McGraw, Mrs. G. Murphy, Miss Gwen Spencer, Miss Roberta Balcom and Miss B. Dudley.

* * *

In joint celebration of their silver wedding anniversary and of the hostess's birthday, Mr. and Mrs. James O'Connor entertained immediate relatives at dinner yesterday evening at their home, 730 Princess Avenue. Covers were laid for ten, the table being very pretty with daffodils, tulips and Christmas roses, a wedding cake, beautifully decorated by friends, centred the table. Among the many gifts received was a beautiful silver tea service from their sons and daughter. The guests included Mrs. O'Connor's parents, Mr. and Mrs. W. Burnman, Miss Jessie Burnman, Messrs. Leslie, James, William and Jack O'Connor, and Miss Pauline O'Connor. Mr. and Mrs. O'Connor will leave to-morrow for Seattle, where they will spend the week-end with relatives.

* * *

Among the guests registered at the Dominion Hotel are:—Mr. Frank A. Miles, Mr. B. Philp, Mr. P. E. Harrison, Mr. L. Morris, Vancouver; Mr. P. O. Mollans, Bamfield; Mr. W. B. Wetmore, Campbell River; Miss Kate Manning, Miss Barbara Griffiths, Miss Maria Larson, Miss Kay Herbertson, Miss Erica Mousley, Miss May Byrne, Port Alberni; Mr. McInnes, Calgary, Alberta; Mr. J. R. Anderson, Winnipeg; Mrs. R. Callan, Calgary; Mrs. M. A. Hicks, Vancouver; Mr. G. Williamson, Mr. R. Latterson, Alberni; Miss Margaret E. Burde, Mr. D. G. Gallifirt, Mr. R. H. Griffin, Mr. Dan R. Motion, Mr. R. L. Stephenson, Port Alberni; Mr. A. M. Morgan, Mr. Robt. P. Greig, Mr. K. E. Bendinkson, Mr. J. E. Hopkins, Vancouver; Mr. W. McLeod, Mr. John Earl Bannerman, Mr. David Hunde, Mr. J. Davis, Mr. Robert C. Lang, Mr. Doug Baird, Mr. Cyril Davis, Mr. Harold Conrod, Mr. M. Hill, Mr. R. Bartoldi, Mr. A. Freeburn, Mr. Tom Conrod, Cumberland; Mr. R. H. Dickinson Jr., Vancouver, and Mr. D. C. Abrams, Seattle.

* * *

Mrs. A. E. Kent and Mrs. Llewelyn Jones were hostesses at a daffodil tea at their home on Linden Avenue, yesterday afternoon, in aid of the Junior Symphony Orchestra, of which Mr. Harold Taylor is conductor. Mrs. Luney, Miss Burlton, Mrs. David Leeming and Mrs. J. O. Cameron presided at the tea table, which was daintily arranged with green tapers in silver sconces, ferns and spring flowers. Miss Roberts added to the enjoyment of the afternoon by reading fortunes in tea cups. Assisting the hostesses were Mrs. Caley, Mrs. Kyle, Mrs. Brannigan, Miss Fraser and Miss Jeeves. During the afternoon a musical programme was given by members of the Junior Symphony Orchestra as follows: Flute solo, Nahden Young; trio, Nancy Kyle, Nahden Young and Faith Caley; recitations, Julia Kent-Jones; vocal solo, Hilda Kyle; quartette, Leslie Jordan, Nancy Kyle, Nahden Young and Faith Caley; piano solos, Lucy M. Huzzey and Nancy Kyle; violin solos, Leslie Jordan. The proceeds of the tea were added to the fund for purchasing instruments, which will remain the property of the Junior Symphony Orchestra.

## PLAN TAG DAY FOR WORKROOM

Plans for a tag day to be held in the near future were made at the meeting of the Women's Workroom committee on Tuesday evening, when it was shown that the funds in hand were approaching exhaustion but the need of the workroom is greater than ever. There are still 118 women employed at the room, and during the last month the committee had been able to find permanent positions for several of the women. The offer of the Victoria Operatic Society of the net proceeds of "The Caliph of Bagdad," to be given on March 31 and April 1, was gratefully accepted by the committee.

**Shower for Vernon Villa.**—In connection with its monthly meeting to be held at the hospital to-morrow afternoon, the ladies' auxiliary of St. Joseph's Hospital will hold a cup and saucer shower for Vernon Villa.


Specialists in CHINA and Glass
WEILER'S
Est'd 1862 921 Government St.



Fine Quality—Black—Mixed—Green
"SALADA" TEA
617
"Fresh from the Gardens"



Seat Reservations
For Sessions, March 14, 15, 16, of
Canadian School of Home Science
Directed by Miss E. Frances Thompson
may be made, beginning Monday, only at Box Office of
Royal Victoria Theatre
For reservations a charge of 10c per seat per day will be made, thus avoiding crowding and waiting.
Sessions will be held afternoons only Starting at 2 o'Clock.



HOUSE DRESSES
TUB-FAST
98c
General Warehouse
LIMITED
1110-14 Government St. Phone E 3514


## Many Articles Named At "Y" Linen Shower

While donations of linen of any kind, or cash, will be most acceptable for use in the institution, the Women's Auxiliary is appealing particularly for single sheets, bath towels and crinkle bedspreads, at the annual linen shower to be held on Wednesday afternoon, March 15, at the home of Miss Agnew, Rockland Avenue.

Mrs. J. O. Cameron, Mrs. Herbert Anscomb, Mrs. G. H. Stevens, Mrs. Victor Clarke and Mrs. Edwin M. Brown will receive the linen donations, and Mrs. D. S. McAdie, Mrs. M. Raynor and Mrs. J. Adam will receive the cash contributions.

## Daughter Born To Mrs. C. Boettcher

Denver, Colo., March 9 (Associated Press).—A daughter was born yesterday to Mrs. Charles Boettcher, wife of the wealthy young Denver broker, who was abducted February 12 and released March 1 on payment of $60,000 ransom. Physicians said "mother and daughter are doing nicely." The Boettchers have one other daughter, Anna Lou, five years old.


Gas Rates Reduced!
Inquire for new low combination rate for gas fires and gas water heaters.
GAS DEPARTMENT
B.C. ELECTRIC



SILENT GLOW OIL BURNER
FOR ECONOMY AND CONVENIENCE Install an Oil Burner in Your Kitchen Range
SEE OUR DEMONSTRATION
MINTY'S LTD.
965 Yates St. Phone E 5112


A light year is nearly 6,000,000,000,000 miles.

None of London's buildings exceed 200 feet in height.


Enjoy the DELICIOUS Fresh from the Cob Flavour of AYLMER Sweet CORN
packed in ENAMEL-LINED TINS for finer flavour and appearance.

Other AYLMER CORN varieties are: Golden Bantam, Whole Kernel and Groff's Golden Sweet Corn.
There's one vegetable that always receives a hearty welcome, and that is corn "fresh-from-the-cob!" What a hit you would make with your whole family by serving this seasonal delicacy right now . . . and you can, because AYLMER Sweet Corn has the same natural flavour as corn that is picked and served the same day. That's because it is picked and canned the same day! All the delicious goodness of corn at its best is hermetically sealed in the special enamel-lined containers.

"COLONEL CORN" Suggests that you try this tempting way of serving corn: SWEET CORN SAUTE WITH BACON. Melt 3 Tablespoons butter and add 1 can AYLMER Sweet Corn (No. 2), salt and pepper to taste. Heat gently. Serve with crisp bacon.
EVERY DAY—A case of AYLMER Assorted Canned Vegetables GIVEN AWAY. Listen-in CJOR 11.15 every morning.
FREE—For FREE Recipe Booklet by Jean Abbott, AYLMER Dietitian, describing tasty ways to serve corn, write to
CANADIAN CANNERS (WESTERN) LTD. Vancouver, B. C.
8 Canning Plants in B. C.

# SOCIAL, PERSONAL AND HOME INTERESTS

EDWARDSBURG
CROWN BRAND CORN SYRUP

A pure, wholesome, and economical table Syrup. Children love its delicious flavor.

THE CANADA STARCH CO. LIMITED, MONTREAL

## Your Baby and Mine

By MYRTLE MEYER ELDRED

**LET DOCTOR TREAT WILLIE'S EARACHE**

Earache is one of baby's painful experiences. Because the Eustachian tubes, which connect the baby's nose, throat and ears, are very short, any infection in the nose and throat is quite apt to pass into the middle ear and set up its abode there. The resultant pus begins bulging the eardrum outward and an earache is the immediate result of this painful expansion.

**MEDICAL ATTENTION**

The mother who recognizes this symptom will rush the baby to a doctor, and if the condition is severe, the doctor will make a neat incision in the bulging eardrum and allow for a release of the pus. Sometimes when the mother is unaware of the cause of baby's screams, the ear ruptures of itself and the discharge of pus is the first indication to the mother that baby has been suffering from an earache. Any sudden rise of temperature which is accompanied by cries of pain should cause the mother some suspicion of earache, especially if the mounting temperature follows a head cold.

The treament of the discharging ear should be left to the doctor and his directions should be followed until the ear is healed, pus no longer flows from it, and there is no danger of the infection burrowing into the recesses of the mastoid cavity, to cause a really serious complication.

**GUARD AGAINST RECURRENCE**

The mother's chief concern should be to avoid a repetition of the trouble. When the child has successive colds and earache, it is quite possible that the tendency is precipitated by infected tonsils, or that the adenoids are so large as to block off the nasal cavity and make clear drainage of the nasal discharges from a cold impossible.

It not infrequently happens, though mothers do not know it, that their predilection for forcing salves and drops up a child's nose with the admonition, "Sniff it up," is responsible for carrying the salve, laden with germs, into the middle ear. There is no one bit of advice so good as to keep things out of the child's nose when there is a cold. Secretions should be wiped off, not even blown out with hard pressure.

Keeping the child in bed in a warm, even temperature, giving lots of water and orangeade or lemonade to drink, and offering plenty of tissues for wiping a runny nose are about as much as the mother can do to help the poor clogged-up nostrils. It is futile and productive of trouble to keep stuffing things into the child's nose. Let doctors, who understand the structure of the nose and throat and ears and their relation to each other, be the ones to administer local treatment of that sort.

Warmth is the best comfort for a painful earache, and no harm can result from injections of warm water into the ear canal, with a rubber bulb syringe, provided the water is not burning but just comfortably warm. Wiping out the ear carefully afterward with clean absorbent cotton and snuggling a warm water bag against it will keep the little sufferer in comparative comfort until aid can be secured.

## Clothes For Poor Children To Be Made By Red Cross

### City and District Branch Enlarging Its Many Relief Activities

### Annual Reports Presented Yesterday Show Splendid Work Accomplished

Making of clothing for children of needy families in the city will be undertaken by the Victoria city and district branch of the Canadian Red Cross Society as one of its major projects during the coming year. This was decided at the annual meeting held in the Empress Hotel yesterday afternoon, following a report given by Mrs. P. S. Lampman in which she told of having interviewed the various organizations engaged in relief work and found the urgent need of clothing for children. Mrs. Lampman and Mrs. W. H. Bullock-Webster are convening the cutting out of the garments and will be glad of volunteers to help in the sewing.

**EX-SERVICE MEN VISITED**

Mrs. Harold Fleming, the president, who was in the chair, reviewed the year's activities and in outlining the plans for the coming year spoke of the proposed scheme of making garments for needy children, as part of the organization's programme.

Hospital and relief work, including the visiting of ex-service men in hospital and the distribution of comforts to them, was recapitulated by Mrs. J. L. Grimison in her report. Cigarettes are given to the men regularly. Several men who have no source of income were given a small amount monthly to enable them to pay car fares and buy small comforts.

At Christmas men in both hospitals were given parcels, also the criminally insane ex-service men in the Wilkinson Insane Home. The branch undertook the decorating of the tree in the Fleming Ward.

Nine hampers were supplied to families not being looked after by other agencies; included with these were children's stockings and sweaters, and shoes were supplied to a family.

Several men had been fitted with surgical braces, one little girl was provided with a cart so that her mother could take her out, and another fitted with a brace.

**FINANCIAL REPORT**

Miss Oldfield's financial report showed that, including balance from 1931, receipts totaled $683.80, and disbursement of $741.38 for 1932; balance in bank November 30, 1932, $810.47.

**WORKSHOP NEEDS HELPED**

An appeal to the public to support the Red Cross Workshop was made by Bishop Schofield in the annual report of this activity. He noted that the year 1932 had been the most difficult since the start of the shop twelve years ago, as owing to economic conditions sales had decreased, less wages were paid and there was a greater loss per man. The year 1931 had shown the lowest average loss in Canada and 1932, if not the lowest, would compare very favorably.

The shop had been of considerable assistance in providing employment for ex-service men too badly disabled for the open labor market, and had given the public good workmanship at reasonable cost. During the year about $35,000 had been disbursed. Established connections increasingly tended to guarantee that the Red Cross Workshop door would be kept open.

On December 31 last there were thirty-six men on the roll. Since the shop opened in April, 1921, ninety-five men had been taken on the roll.

Captain J. Corry Wood, provincial Red Cross commissioner, told the meeting something about the work throughout British Columbia, the work of the Junior Red Cross, the activities in the Peace River country and the Essondale work. Miss Henderson, recently appointed supervisor of the Junior Red Cross for British Columbia, was using Vancouver as headquarters for the present during organization work for the Vancouver branch of the Junior Red Cross.

**OFFICERS RE-ELECTED**

Mrs. Harold Fleming was re-elected president by acclamation, Mrs. J. L. Grimison, first vice-president; Colonel G. S. Worsley, second vice-president, and Miss Kathleen Oldfield, secretary-treasurer.

A. H. Ball, formerlyy Deputy Minister of Education in Saskatchewan, now resident of Colwood, was appointed to the committee of the Victoria Red Cross.

Delegates to the provincial branch were appointed as follows: Mrs. Fleming, Mrs. Grimison, Mrs. P. S. Lampman, Mrs. W. H. Bullock-Webster and Miss Oldfield.

## UNITED CHURCH WOMEN ACTIVE

### Victoria Representatives Report at B.C. Conference Meeting in Vancouver

Vancouver, March 9.—"There comes to a close another year, probably of more real value because so little has been told. We are ceasing to say that something must be done and are up and doing something, hoping it will lead us into the light."

Thus did the corresponding secretary, Mrs. J. McPherson, quote in summing up the reports presented to her for reading at the seventh annual meeting of the British Columbia Conference branch of the Women's Missionary Society of the United Church of Canada, which opened its three days of meetings yesterday morning in St. John's Church, with an impressive devotional service conducted by the board executive.

**PRESBYTERIAL REPORTS**

Excellent accounts of the past year's endeavors were revealed in the reports of the Presbyterials of Kamloops-Okanagan, Kootenay, Vancouver, Victoria and New Westminster with comments of auxiliaries in Cloverdale, Rosedale, Sardis, Haney, Westminster, Prince Rupert, Port Simpson, Community Missions of West Prince Rupert and Prince George.

Mrs. M. Derbyshire, in presenting the life membership report, stated fifty-three senior certificates of life membership have been presented, six Young Women, thirty-one Mission Band and three Baby Band, a total of ninety-three.

An optimistic thread ran through the report of the Christian stewardship and finance secretary, Mrs. E. Graves.

Communion service was conducted by Rev. S. H. Smith, with the following missionaries serving the elements: Miss De Etta Wolfe, Miss J. Howie, Miss F. Bird, Miss Jean Armstrong, Mrs. Hockin, Miss M. Asson, Miss K. Greenbank and Miss G. L. Thompson.

**OFFICERS' REPORT**

At the afternoon session the library secretary, Mrs. F. W. Laing of Victoria, reported a decided increase in the sharing of magazines, hymn books, Bibles, music, high school story books and albums. Large bales of Sunday school papers were sent to marine missions and other mission stations in the outlying districts of B.C.

Supply, Mrs. J. B. Furnis, stated that all the hospitals, Indian schools and reserves have received their usual attention and hundreds of families throughout the province have been provided with warm clothing and bedding, the total value of supplies amounting to $3,310.

The strangers' secretary, Mrs. R. W. Mayhew of Victoria, announced that kindly cheer and material help was meted out in a total number of calls in this department of 14,379.

Temperance, Mrs. J. Eaglemont of Victoria, reported an increased interest on the part of W.M.S. women in the temperance cause and that scientific temperance education has been stressed with a greater endeavor.

Mrs. D. G. McDonald read the C.G.I.T. report, and Mrs. John Reid, as secretary of the Young Women's Auxiliaries and Mission Circles, reported that 594 members, representing thirty-four organizations, gave $4,118.66 during the year, besides doing supply work that exceeded $270. The mission circles, young girls, number twenty-six organizations with 295 members giving $524.64, a gain of eleven groups and $98.62 over 1931.

## Victoria West W.M.S. Plan Activities

Members of the Women's Missionary Society of Victoria West United Church held a very enjoyable and inspiring meeting on Tuesday afternoon at the home of Mrs. Rees, Fleming Street. Mrs. L. A. Young, presiding, led the devotional and in the scripture lesson brought to notice the life of Hagar, which, though deemed of little use by herself, was made of much service in God's great plan for mankind.

During the business period, a report was made by Mrs. Perry of the finance committee, in which plans were suggested to keep up to allocation as per budget. These plans include a turkey supper instead of the usual tea at regular Easter thankoffering meeting of April 4, for which speaker and soloist will be procured. Provision for allocation of supplies was also partly arranged.

Most interesting and entertaining was the half hour in which Mrs. Perry, with the study book, "His Dominion of Canada," by Dr. Oliver, brought all her hearers in touch with the early history of this land, in which the cross of Christ through its devoted martyrs is from the first so closely interwoven.

Singing of "Come Holy Spirit" with the Mizpah benediction closed the meeting. A pleasant social time followed, while all enjoyed refreshments served by Mrs. Rees.

**Y.W.C.A. Board**—The monthly meeting of the Y.W.C.A. board of directors will be held at the institution tomorrow afternoon at 230 o'clock.

## GUEST ARTIST

GWENDOLINE HARPER who will be the guest artist at the David Spencer Choir concert in aid of the Victorian Order of Nurses, to be given to-morrow night at the Shrine Auditorium.

## Uncle Wiggily and the Pussy Tree

By HOWARD R. GARIS

A few days after Baby Bunty had become all excited because she thought she had found a puppy tree, the little orphan rabbit came hopping into the hollow stump bungalow again and said to Uncle Wiggily, all out of breath:

"Oh, Unkie Wig! I've found something very strange!"

"What is it?" asked Mr. Longears.

"I have found a pussy tree!" said Baby Bunty. "You remember how I found the puppy tree, don't you?"

"Oh, yes," answered the rabbit gentleman with a laugh. "Only it wasn't really a puppy tree nor even a dogwood tree. It was just a tree in the low branches of which Jackie and Peetie Bow Wow had built a playhouse of sticks."

"Yes, I know it was," Bunty said. "But this time it's a real pussy tree. I'm sure there are little pussies growing on this tree for I hopped under it just now and I heard them mew."

"You aren't fooling me now, are you, Bunty?" asked Uncle Wiggily.

"Oh, no! I wouldn't fool you for anything!" said Baby Bunty.

"Then I'll come out and look at this pussy tree with you," said Mr. Longears. And when he had put on his hat, all of a sudden he thought of something and, twinkling his pink nose, said:

"I think there is no use to go look for the pussy tree, Bunty."

"Why not?" she asked.

"Because I think you must have passed a pussy willow tree," said the rabbit gentleman. "You know there is really such a tree or bush."

"I know there is," said Bunty. "The buds are all fuzzy and furry like baby pussies. But I don't mean that kind of a tree."

"Do you mean to tell me?" asked Uncle Wiggily, "that you really heard mewing in a tree, Baby bunty?"

"Oh, yes," answered the little orphan bunny. "And I looked up but didn't see any pussy cats like the time you and I looked up in the puppy tree and saw Jackie and Peetie Bow Wow. I'm sure this is a real pussy tree and I don't mean the pussy willow kind, either."

"This seems very strange," murmured Mr. Longears. "I'll come and take a look with you, Baby Bunty. Where is the pussy tree?"

"Down at the end of your garden, near where the puppy tree was," answered Baby Bunty. "You'll see!" She led the rabbit gentleman down through the garden where soon the cabbage, lettuce and carrots would be growing, for spring was on the way.

"There it is!" said Baby Bunty all of a sudden as she tried to twinkle her pink nose as Uncle Wiggily did. "There's the tree where I heard some pussies mewing and talking. But I can't see them as I saw Jackie and Peetie in the puppy tree."

Uncle Wiggily hopped close to the tree, which was an old apple tree. It was so old that it only had a few gnarled apples on it in the fall, though each spring it blossomed beautifully and all summer it waved its green leaves in the wind.

"There's the pussy tree," said the orphan rabbit.

"I don't see why you call it a pussy tree, said Mr. Longears. "I don't see any pusay cats up in the branches and I don't hear them mew."

"Listen!" whispered Bunty.

All of a sudden Uncle Wiggily heard a mew! He heard more than one mew. Then he heard some purrs and then he heard the voices of two little cat boys talking one to the other.

"Ha! Ha!" mewed one pussy. "Nobody will ever know we are here, will they, Joie?"

"No, Tommie, they won't," said another mewing voice.

"There! What did I tell you?" whispered Bunty. "Isn't it a pussy tree, Unkie Wig?"

"It seems so," said the rabbit gentleman. "Joie and Tommie Kat must be up in this tree, but I can't see them. They must be magical or else some fairy has made them invisible."

"What's invisible?" asked Bunty.

"It means when something is right in front of you but you can't see it," said Uncle Wiggily. And then, all of a sudden, he laughed. For when he heard Joie and Tommie mewing and talking again the rabbit gentleman found out the secret. The old apple tree was hollow and the two pussy boys had crawled and scratched their way up inside the trunk and were sticking their heads out of a hole in the bark. They mewed and purred and talked and in this way they fooled Bunty and Uncle Wiggily also, for a little while.

"Come down out of that hollow tree, you little rascals!" called the bunny gentleman, laughing. And, also laughing, Joie and Tommie came down, and that was the end of the mystery.

But if the top will spin the umbrella fast enough to make the rain drops think they're on a merry-go-round, I'll tell you next about Uncle Wiggily and Molasses Molly.

(Copyright, 1933, by H. R. Garis)

**Horticultural W.A.**—The Women's Auxiliary to the Victoria Horticultural Society is arranging for a card party and social to-morrow night at the Burns Hall, 1406 Douglas Street. Members of the society are asked to make a point of being on time, as the ladies expect to commence activities sharp at 8 o'clock.

**Lodge Quarterly Meeting.** — Lodge Primrose No. 32 will hold its quarterly meeting on Friday evening at 8 o'clock. Secretary will be at the S.O.E. Hall at 7 o'clock to receive dues. As initiation will be held, the meeting will open sharp on time.

BUILD UP NOW!

During the winter boys and girls need the strength that SCOTT'S EMULSION gives. If anything can make them well and keep them well, this food tonic will do it.

A spoonful at night rebuilds wasted tissues and restores vitality while they sleep. A spoonful in the morning fortifies them against the most strenuous day.

SCOTT'S EMULSION builds resistance against coughs, colds and influenza. It helps to ward off children's ailments. It develops strong bodies, sound lungs and radiant health. But it must be genuine

SCOTT'S EMULSION
of Norwegian Cod Liver Oil
Rich in Vitamins A and D

Sales Agents: Harold F. Ritchie & Co. Ltd., 10-18 McCaul St., Toronto

Get Underwear That Fits. Harvey Brand, 75¢ up.

Phone G 5913 — A.K. LOVE LTD. LADIES' WEAR — 708 View Street

GIVE YOURSELF a real treat in coffee flavor... and get better value for your money.

Chase & Sanborn's Coffee is reasonable in price because we buy coffee beans in such large quantities. It has more grand coffee flavor because we rush it to your grocer by the same great Dominion-wide delivery service that brings him fresh Fleischmann's Yeast regularly. All its rich fragrant aroma still intact for you.

Chase & Sanborn's Coffee has been Canada's favorite for over 50 years—especially selected and blended to suit the Canadian taste.

In half-pound and one-pound vacuum tins. Buy a tin of Chase & Sanborn's Coffee today, and enjoy a bigger coffee treat on the same coffee budget.

Roasted and packed in Canada

A Bigger Store . . . Supplying Every Stationery Requirement

WHEN you visit this enlarged store—combining the two stocks of T. N. Hibben & Co. Ltd. and Diggon's Ltd.—you will find it the most complete stationery store Victoria has ever had. You can get everything here that a stationery or book store should carry. The vast variety of merchandise, the splendid values make this store the popular shopping centre for everything in stationery.

AVONDALE Stationery

An entirely new range of Stationery that will be always obtainable here. Linen or kid finish; excellent quality; better value. Tablets contain 100 sheets.
Note-size Tablets .....15¢
Ladies' size .....25¢
Letter Size .....30¢
Notepaper, per quire.....15¢
Envelopes, per pkg.....15¢

St. Patrick's Day Novelties

Table favors, Decorations, etc. Everything for the St. Patrick's Day party. A big selection of Cards. Prices from ..... 5c

EASTER CARDS
The most beautiful Easter Cards we have ever shown. Buy now for mailing to distant friends. Prices from ..... 5c

Stationery Sundries

PLAYING CARDS — Exceptional value (tax included) .....25¢
ELY CULBERTSON'S 1933 "CONTRACT BRIDGE" .....$2.00

JIG-SAW PUZZLES. Interlocking, 150 or more pieces .....20c
WAX PAPER—60-sheet rolls, 9c
ENVELOPES—Blue lined; 4 pkgs. of 25 for .....25c
value (tax included) .....25c
Box of 500 .....$1.00
CRYSTALINE DOILIES — Perfect reproductions of hand-made lace. Sizes 6½ to 9½ inches. Pkg., 30c

New Books

If you have been accustomed to inquire at T. N. Hibben & Co.'s for the latest Books, we invite you to come here in future. The Hibben stock is here—plus hundreds of the newest Books of world interest. Here are a few suggestions:
"THE INTELLIGENT MAN'S GUIDE THROUGH WORLD CHAOS, price ..... $1.75
"HISTORY OF THE RUSSIAN REVOLUTION," Leon Trotsky. Three volumes. Each ..... $4.75
"THE ADVENTURES OF A BLACK GIRL IN HER SEARCH FOR GOD," Bernard Shaw. Price.....85¢
"THE ANXIOUS DAYS," Phillips Gibbs.....$2.50
"THE MIDSHIPMAID," Ian Hay .....$2.00
"ANN VICKERS," Sinclair Lewis.....$2.50
"ROCK GARDENING FOR AMATEURS," H. H. Thomas.....$2.75

LENDING LIBRARY
A huge selection of the latest fiction and new books are being constantly added. Monthly subscription .. 50c
JIG-SAW PUZZLES
May be rented for a small daily charge.

Diggon-Hibben Ltd.
Stationers, Booksellers, Printers, Office Outfitters
1210 GOVERNMENT STREET

# The Man Hunters

By MABEL McELLIOTT

(Copyright by NEA Service)

"What makes you so beautiful?" he began.

Denise laughed, recognizing this form of attack and enjoying it. "I love that," she said. "You've been staring at me all evening and you've just come to."

The man steered her toward a corner. "Look," he said, "this place is pretty dull. How about barging on to Tony's out near Waukegan? Or we could slip into town and see what's doing."

"All right. I'll meet you downstairs." Denise's eyes sparkled with excitement. She knew her chaperone was sitting in the dressing-room but she was equal to managing poor Mrs. Fleury.

Waring felt no scruples about leaving the party without excusing himself to his hostess. No one bothered about such things nowadays. He waited for Denise at the foot of the staircase, an urbane, distinguished-looking man in a coon skin coat. It was one of Waring's whims to dress like an undergraduate.

Denise came fluttering towards him, her voluminous wrap of white fur clutched around her. She took his arm.

"You're not such a slow number," she approved. "I said when I saw you, 'I like that man's looks. He looks like a bit of a rogue.'"

Waring handed her into the car. "I'm flattered."

"Let's go places and do things," Denise cried. "Let's have fun. You haven't a snifter about you, old timer, have you?"

Waring slid the car into gear before he replied.

"Better wait until we get to Tony's," he advised her. For an instant he felt a surge of distaste for the whole affair. Then he remembered Susan's stricken look and grew resolute. Why shouldn't he meddle if he wanted to?

CHAPTER XXXII

It was one of those sharp bitter days of late January. Snow had fallen the day before and overnight had changed into sleet. The pavements were an icy menace along which taxicabs cautiously slid. At five o'clock Susan looked out and shivered, dreading the walk to the street car. For the past half hour she had noticed Mr. Heath fussing about in his own office. There did not seem to be any particular reason for his lingering. She was putting on her hat when he appeared in the doorway.

"Miss Carey, I have a car and it's a wretched night. Let me drop you at your home."

Surprise showed in the girl's face. "Oh, that's awfully kind of you but isn't it out of your way?"

"Not at all. I should be very happy to do it. Just one moment and I'll be with you."

They rode down in the elevator together, the girl, as always, more than a little shy with this man. Simon, waiting in the sleet, sprang down to open the door for them. He tucked a thick, soft rug around Susan's knees.

"Are you quite comfortable?"

Susan said she was. She felt as warm as toast.

"Good." Her employer's voice was brisk and business-like as ever. "I wanted especially to talk to you," he went on, still in that quiet, impersonal way. The girl waited silently. She loved the luxury of this car, the rich robe under her fingers. She was quite unprepared for what was to follow.

Abruptly the man blurted out, "You knew, didn't you, that Mrs. Heath's term of residence in Reno will be over next week?"

"No, I didn't know that." Susan looked at him innocently.

"Yes. That's the way it is. I shall be free then."

"Yes, of course." Susan didn't know what else to say.

"I'm afraid I'm doing all this very badly," Heath continued. He stared down at her, his thin, aristocratic features curiously illumined. "I want to ask you something important."

* * *

Susan felt a surge of excitement. She sat quite still, waiting for him to go on.

"Would you think me quite mad if I asked you to be my wife when all this is over?"

Now that the question lay between them Susan felt numb with astonishment.

"I know I shouldn't have done it this way," the man blundered on, "but I have been so distressed about the whole affair, so anxious to keep you out of it, that the necessary preamble to a proposal of marriage had to be forgone. You don't understand, do you?"

"I'm afraid I don't," Susan admitted.

"What I mean is this. A young girl can and does expect the preliminaries of courtship. My position made them impossible but can't you—won't you overlook them all and consider the matter in a reasonable light?"

Was there ever, Susan wondered, so strange a proposal? The man's manner was as quiet and businesslike as his phrases. He might have been discussing a raise in salary. She began to speak, but he stopped her.

"Don't answer me now. You must have time to think about it, naturally. I have been thinking that the Olympian sails on a Mediterranean cruise February 15. I could get reservations and arrange everything, and we could be married in New York just before sailing. Your aunt—it is your aunt, isn't it?—could come to New York with you. It would be all perfectly simple and we would avoid unpleasant publicity."

Susan felt a tightening in her throat. What an incredible proposal! "We—we scarcely know each other," she stammered.

Ernest Heath smiled. "I know enough about you," he murmured, cursing himself for an inarticulate fellow. Why couldn't he tell this girl, as he longed to, that she represented glamorous youth to him, a chance to recapture his own dreams? Why couldn't he say those things?

"I have grown very fond of you," he told her instead. "The night I first realized it was the one when you called for my help. I am a lonely man. All this may mean nothing to you but as my wife you would naturally have an easy, agreeable existence. You have great beauty. In the proper setting you would be exquisite."

* * *

Susan shivered, wishing he had not reminded her of that autumn night when, frantic with jealousy and anger, she had run away from Bob. She would never be able to forget Bob—never! Then she caught her breath, thinking that perhaps the solution to her problem lay before her. Marriage with Ernest Heath would widen her horizon. She would travel, meet new people, wear beautiful clothes. In all of this would there not, perhaps, be an anodyne for the fever which possessed her?

"I feel greatly honored," she murmured, "but I don't know what to say."

"I didn't expect you to give me an answer to-night," he said. "I want you to think it over. I am afraid I have been very clumsy about it. The look of melancholy she had become used to in the past few weeks clouded his face. Susan hastened to reassure him.

"It's I who am clumsy—and stupid, too," she amended. She had the satisfaction of seeing that rare smile lighten his features.

Heath was thinking, "The girl has tact and, what is more, graciousness." He had considered himself a completely disillusioned man but there was something in Susan's freshness which delighted him and gave him hope for the future. What could he not do with this girl at his side? He liked to think of her in soft fine fabrics with pearls at her throat. He would build her a new home somewhere in the country where low hills lay. She should have a French house with fine, delicate furniture and velvet textured rugs. That would be the proper setting for her.

(To Be Continued).

## PHILADELPHIA SYMPHONY PLAYS

TO-NIGHT

8.15—Symphony Orchestra under Alfred Hertz in programme of classic dance music—KOMO.
8.15—Columbia Symphony Orchestra—CBS-KOL network.
8.45—The Harmonie Gesangverein, German male chorus of sixty voices from San Francisco—CBS-KOL network.
9.30—San Jose Teacher's College A Cappella Choir of sixty voices—NBC-KPO network.

TO-MORROW
Morning

9.45—Scott Turner, director of U.S. Bureau of Mines, discussing "Gold"—CBS-KOL network.
11.30—Philadelphia Symphony under Stokowski in Moussorsky and Stravinsky programme—CBS-KOL network.
Afternoon
4.15—Ex-Prince Irakli Orbeliana of the ex-royal house of Georgia on "Music is My Hobby"—KOMO.

# On the Air

CFCT VICTORIA
To-night

6.00—Modern Melodies.
6.15—Uncle Billy.
6.30—The Hour of Sunset.
7.15—Miss Bancroft and Mrs. Bancroft-Beales.
7.30—Travel talk—R. B. Westmacott.
7.45—George Read at the piano.
8.00—Moments Musical.
8.15—Uncle Billy.
8.30—Drama of the Empire.
To-morrow Morning and Afternoon
8.00—"Good Morning."
8.15—Timely Topics—Dr. Davies.
8.30—Request programme.
11.30—Bert Zala, pianist.
11.45—Request programme.
12.00—Melody Time.
12.15—The World Book Man.
12.20—Musical Miniature.

KJR SEATTLE
To-night

5.30—Eva Gruninger soloist.
5.45—Tommy Harris comedian.
6.00—Concert in Rhythm.
6.30—Federal Business talk.
6.45—Harold and Myrtle Strong—piano duo.
7.00—Native Sons of Washington programme from Olympia.
7.15—Tarzan of the Apes.
7.30—News Edition of the Air.
7.45—Henri Damski sax soloist.
8.00—Myron Niesley soloist.
8.15—Octavius Cohen Detective Stories.
8.30—Josef Lhevinne concert pianist.
9.00—"Rise of the Goldbergs."
9.15—Tunes of the Times.
9.30—Hotel Congress Dance Orchestra.
10.00—Railroad Stories.
10.30—Ship of Dreams.
To-morrow Morning and Afternoon
7.30—The Sun Risers.
7.33—Sport news.
7.45—The Sun Risers.
8.00—Music Appreciation Hour with Walter Damrosch.
9.00—Julia Hayes.
9.15—Dixie Memories.
9.30—Organ concert.
10.00—Mardi Gras.
10.30—Marshall's Mavericks.
11.00—Talks by Vida R. Sutton.
11.30—Soloist.
11.45—Sisters of the Skillet.
12.00—Midday Musicale.
12.45—Commonwealth Club Luncheon.
1.30—Rhythm Vendors.
2.00—Kenneth Spencer soloist.
2.15—Metropolitans.
3.00—The Easy Chair.
3.10—Waldorf-Astoria Orchestra.
3.30—Betty Boop.
3.45—South Sea Islanders.
4.00—Lost and Found advertisements.
4.05—The World Bookman.
4.10—Joseph Hornik and orchestra.
4.45—Radio Service news.
5.00—Cosmopolitans.
5.15—Steamboat Bill.

KOMO SEATTLE
To-night

6.00—Capt. Henry's Show Boat.
7.00—The Lucky Strike Dance Hour.
8.00—Amos 'n' Andy.
8.15—Standard Symphony Hour.
9.15—Howard Thurston the Magician.
9.30—Fireside Hour.
10.00—News flashes.
10.15—Ghost Story.
10.30—Hotel Mark Hopkins Orchestra.
11.00—Ambassador Hotel Orchestra.
To-morrow Morning and Afternoon
7.30—Happy Jack.
7.35—Pair of Pianos.
8.15—Jack and Patsy.
8.30—Crosscuts from the Log of the Day.
9.00—Neighborly Mary Over the Garden Fence.
9.30—Arion Trio.
9.45—The Friendship Department.
10.00—The Observer.
10.15—Arion Trio.
10.30—Woman's Magazine of the Air.
11.30—Borden programme.
11.45—Club Minutes.
12.00—Edna Fischer pianist.
12.12—Grain reports; weather reports.
12.15—Western Farm and Home Hour.
1.00—Tea-time Tales.
1.15—Hotel Cosmopolitan Orchestra.
1.30—The Arcadians.
1.45—The Red Shadow.
2.00—Al Pearce and his Gang.
3.00—Talk in behalf of Employment Stabilizing Campaign.
3.05—Melody Mixers.
4.00—Donald Novis tenor.
4.15—Music is My Hobby.
4.30—Concert ensemble.
4.45—Resume of the evening's broadcast.
4.45—News service.
5.00—The Music Room.

# Horoscope

FRIDAY MARCH 10 1933

Astrologers read this as an unfortunate day in which adverse stars rule the destinies of dwellers on the planet Earth.

There is a sign indicating contests of opinion as well as contests of power. Statesmen as well as military commanders should be careful not to precipitate trouble while the configuration prevails.

Accidents may multiply under this planetary government which has a destructive influence supposed to encourage fires, railroad wrecks and automobile collisions.

Under this planetary government there may be strong transition influences that will be ultimately most fortunate. It is well to look forward, to encourage hope and to banish anxiety.

England is subject to a rule of the stars that is threatening for something that sets off rebellion among the jobless is indicated.

Good weather as the spring advances is to bless the British Isles, which will attract many visitors, it is prognosticated.

Neptune is seen as affecting France. Important changes in the government are prophesied. Remarkable agreements or treaties with other nations of Europe are foretold by a London seer.

Political intrigues among military leaders in Europe may cause great anxiety before the end of the summer, astrologers declare.

The angular position of Uranus is blamed for property owners' struggle against heavy taxes and other difficulties including assessments.

Mail robberies and accidents affecting the mail service have been prophesied for the summer months, when air lines may be imperiled.

Secret possession of a remarkable invention for aerial warfare has been foretold as an aid in the Chinese fight against the Japanese in Manchuria.

Scientific discoveries will be made in East Africa, Brazil, Argentine and Australia, as well as in the United States, which will amaze the world, astrologers predict.

Persons whose birthdate it is have the augury of a year of new work and much friendship. For the young courtship is indicated.

Children born on this day probably will be studious and serious. Subjects of this sign may be exceedingly versatile and successful.


Hudson's Bay Company.
INCORPORATED 2ND MAY 1670

HBC GROCETERIA
CARRY AND SAVE

Buy Here for Every Shopping Satisfaction
Orders Carried to Your Car Free
These Specials in Sections 3, 11 and 14

9 TO 11 A.M. ONLY
Butter—Hudsonia Creamery, 3 lbs. for ..... 69c
Corned Beef—Wilsco Brand, No. 1 tin ..... 9c
Rideau Cheese, 2 pkts. ..... 25c
Potted Beef, dish, 10c and 18c

CRISCO
1-lb. tin ..... 22c
3-lb. tin ..... 63c

Christie's Fig Roll Biscuits, fresh stock, per lb. ..... 17c
Stoned Wheat Thins, pkt. ..... 14c
Lion Macaroni, 2 pkts. for ..... 9c
Seedless Raisins, 2 lbs. for ..... 21c
Currants, 2 lbs. for ..... 23c

Jet Stove Polish, cleans a hot stove, regular 25c, for ..... 19c

Royal City Golden Bantam Corn, 2 tins for ..... 21c
Royal City Peas, size 3, 2 tins for ..... 21c
Happy Vale Sweet Mixed Pickles, 32-oz. jar ..... 29c

Calay Toilet Soap, 4 cakes for ..... 25c

Rolman Meal, large pkt. ..... 29c
Lanka Tea, per lb. pkt. ..... 28c
Jelly Powders, assorted, 3 pkts. for ..... 14c

SPECIAL ALL DAY
Milk-made Bread — White or Brown, 16-oz. loaves, 3 for 10c

Robin Hood Flour—Last Day at These Prices—
24-lb. sack ..... 60c
49-lb. sack ..... $1.15
98-lb. sack ..... $2.19

3 TO 6 P.M. ONLY
Singapore Sliced Pineapple, per tin ..... 7c
H B C Special Indian Tea, per lb. ..... 19c
(Limit 3 lbs.)

Pride of Ontario Honey, 2½-lb. tin for ..... 27c
Tea—H B C Special No. 1 Broken Orange Pekoe, per lb. ..... 47c
2 lbs. for ..... $1.39
Aylmer Peaches, sliced, tin ..... 17c
3 tins for ..... 50c

3 TO 6 P.M. ONLY
King-Beach Tomatoes, large 2½ tins ..... 10c

Aylmer Tomato Soup, 4 tins ..... 25c
Saanich Clams, 2 tins for ..... 25c

Phone. It's Quick! Free Delivery
HBC SERVICE GROCERIES
E5-7111

Finest Quality Groceries at Lowest Possible Prices

FRIDAY MORNING ONLY
9 to 12
Back Bacon, plain or peameal, H B C quality, per lb. ..... 18c

Cooket—pure vegetable shortening, per lb. ..... 14c
3 lbs. for ..... 40c
Selected Creamery Butter, lb., 27c
3 lbs. for ..... 75c
Finest New Zealand Butter, per lb. ..... 27c
Local Sweet Cream Butter, lb., 26c
3 lbs. for ..... 60c
Pure Refined Lard, per lb. ..... 11c
3 lbs. for ..... 30c

LOCAL FRESH EGGS
Extras, per doz. ..... 31c
3 doz. for ..... 90c
Firsts, per doz. ..... 30c
3 doz. for ..... 88c

Shoulder Picnics, smoked, lb. ..... 9c
Cottage Rolls, smoked or sweet pickled, per lb. ..... 12c
Ayrshire Roll, sliced, per lb. ..... 18c
Our Special Side Bacon, sliced, per lb. ..... 16c
North Star Hams, whole or half, per lb. ..... 16c

KRAFT CHEESE SPREADS
Pimento, Relish and Pineapple, 2 cups for ..... 25c

Ontario Mild Cheese, per lb. ..... 19c
Ontario Matured Cheese, lb. ..... 20c
Gorgonzola Cheese, per lb. ..... 45c
Baked Ham, delicious flavor, per lb. ..... 35c
Headcheese, sliced, per lb. ..... 15c

CANNED VEGETABLE SPECIAL
2 tins Aylmer Cresby Corn, 2s; 2 tins Aylmer Tomatoes, 2½s, and 2 tins Aylmer Green Peas, 2s, size 5, the 6 tins for ..... 76c

Conner's Herrings in Tomato Sauce, 2 tins for ..... 25c
Eagle Brand Lobster, ½s. tin, 26c
Glacier Brand Sardines, 3 tins for ..... 23c
Brunswick Brand Sardines, 4 tins for ..... 19c

Catelli's Cooked Spaghetti in Cheese, 3 tins for ..... 25c

HBC QUALITY TEAS AND COFFEES
Family Blend Tea, per lb. ..... 25c
3 lbs. for ..... 72c
5 lbs. for ..... $1.15
Special Turban Blend, lb. ..... 35c
3 lbs. for ..... $1.00
"Restaurant" Blend Broken Orange Pekoe, regular 65c. Special, per lb. ..... 59c
3 lbs. for ..... $1.65
Freshly Ground Pure Coffees, per lb., 25c, 30c, 35c and ..... 47c

FREE—1 Dainty China Bonbon Dish with 2 lbs. Fort Garry Tea or Coffee at, per lb., 80c

Finest B.C. Granulated Sugar (Standard Price)—
100-lb. sack ..... $5.00
20 lbs. ..... $1.05
10 lbs. ..... 55c

Candy—Ormond's Butterscotch, per lb. ..... 19c

BAKERY SPECIALS
Apple Pies, each ..... 24c
Cup Cakes, per doz. ..... 24c
Fresh Crumpets, 2 pkts. for ..... 15c

CANNED FRUIT SPECIAL
2 tins Blue Mountain Cubed Pineapple, 2 tins Aylmer Sliced Peaches, and 2 tins Mandarin Oranges, for ..... 76c

Big Five Cleanser, 6 tins for 25c
Sunlight Soap, per pkt. ..... 16c
Lux Soap Flakes, 2 pkts. for 25c
Lifebuoy Soap, 3 cakes for ..... 23c

9 TO 12 FRIDAY ONLY
3 doz. Juicy Sunkist Oranges for ..... 45c

Jamaica Grapefruit, 6 for ..... 25c
Large Sunkist Oranges, doz. ..... 33c
2 doz. for ..... 95c

3-lb. tin Beekist Honey, regular 40c, and 1 doz. Juicy Lemons, regular 30c, both for ..... 47c

Local No. 1 Rhubarb, 3 lbs. for 25c
Fresh Brussel Sprouts, 3 lbs. 25c
White Cauliflower, each ..... 20c
New Bunch Carrots, 2 bunches for ..... 15c

Finest New Zealand Onions, 6 lbs. for ..... 25c

HBC Quality Meats

300 Turkeys $1.00 Each!
"Carry and Save" Only—No Cleaning

RED RIBBON BEEF
Sirloins, Aitch Bones, T-bone and Sirloin Tips, per lb. ..... 20c
Rumps and Prime Ribs, lb. ..... 18c
Thick Rib and Blade Roast, per lb. ..... 14c

CHOICE LAMB
Legs and Loins, per lb. ..... 24c
Shoulders and Ribs, per lb. ..... 14c
Shoulders of Veal, per lb. ..... 15c
—Quality Food Market, Lower Main Floor, HBC

Friday's Savings In Drugs

.35 Williams Shaving Cream .29
.50 Bayer's Aspirin Tablets, 24s .39
.25 Cuticura Talcum Powder .21
.75 Krusehen Salts .69
1.00 Listerine, large size .89
1.00 Nujol, large size .89
.35 Kotex, 2 for .65
.30 Vinolia Boracic and Cold Cream Soap 2 for 1.89
.25 Listerine Tooth Paste .23
2 for .46
.25 Powdered Borax, 1 lb. .19
.15 lb. Epsom Salts .09
Mertmoth — a moth destroyer 1.00
2.75 Keystone Hair Brushes 1.95
.75 Norwegian Cod Liver Oil .50
.35 and .25 Talcums, assorted .19
1.00 Cutex Sets .89
J. & J. Hodess .28
2 for .49
.75 Liquid Petrolatum, 16-oz. .39
.25 Italian Olive Oil, 4-oz. .19
.25 Pure Glycerine, 4-oz. .19
—Drugs, Main Floor, HBC

Send a St. Patrick's Day Greeting Card!

We have just the right Cards, bearing the most appropriate message. Also Birthday Cards, Wedding Cards, Sympathy Cards, Bon Voyage Cards and many others.
—Main Floor, HBC



Hudson's Bay Company.
INCORPORATED 2ND MAY 1670.

"Check Up"
On These New Spring Hats!

Some have little brims, some are turbans, some are worn with crisp, flaring veils—and others are trimmed with plaids and checks which are so much in vogue for spring. The line of your hat, and its subtle details, lend the interest to your costume.

The hat sketched is an extremely interesting version of the check trim, and very exclusive—others have shiny cire bandings matching the hat in color—both models, as well as crepe and matelasse, mannish brims and sailors are included in this group ..... $5

Extremely Smart Also
Are the Pedaline and charmeuse straws, in all the newest stylings—ome worn far over the eyes, others on top of the head and "on the level." Styles to suit all types, at ..... $2.95
—Second Floor, HBC

FORENOON SPECIAL
Shop Early and Save!

No phone orders, please, for these Special Forenoon Bargains. Quantities are limited, so early shopping will be advisable.

FRIDAY, 9 to 11
SERVICE-WEIGHT SILK HOSE
Light and medium service-weight Silk Hose, made by a well-known manufacturer. Slightly irregular—all sizes and all colors. Regular $1.00 line. Friday, 9 to 11 a.m. ..... 59c
—Main Floor, HBC

FRIDAY, 9 to 11
GLASS TABLE SETS
Four-piece Clear Crystal Table Sets, consisting of 1 sugar, 1 cream, salt and pepper—footed style sugar and cream and tall salt and pepper. Friday, 9 to 11 a.m. ..... 39c
—Third Floor, HBC

FRIDAY, 9 to 11
60-SHEET ROLLS WAX PAPER
Fully bleached Greaseproof Wax Paper, the popular Hudsonia roll, containing 60 sheets of good quality paper. Friday, 9 to 11 a.m. ..... 8c
—Main Floor, HBC

FRIDAY, 9 to 11
200 DAYTIME FROCKS
Tub-fast Print Home Frocks, in neat figured and floral patterns, with contrasting trimming and short sleeves. Sizes 36 to 42. Friday, 9 to 11 a.m. ..... 69c
—Second Floor, HBC

FRIDAY, 9 to 11
FANCY TURKISH TOWELS
White Turkish Towels, with colored borders, with closely woven pile, insuring long wear. Approximate size, 22x40 inches. Friday, 9 to 11 a.m. ..... 4 for $1
—Main Floor, HBC

FRIDAY, 9 to 11
FILET NET CURTAINS
Strong quality cotton, with attractive designs, at the lowest price ever offered for Curtain Nets. 36 inches wide, 2¼ yards long. Friday, 9 to 11 a.m. ..... 89c
—Third Floor, HBC

FRIDAY, 9 to 11
MEN'S FANCY SOCKS
Get down early for this big value! Made from rayon and lisle yarns, in a wide range of shades and patterns. All sizes. Friday, 9 to 11 a.m. ..... 3 for 50c
—Main Floor, HBC

Dashing, Mannish Lines Feature the New
Polo Coats
$12.95

The polo coat, always in fashion, promises to be a highlight for spring, with its tailored masculine lines! It's right in line with the mannish styles for 1933, and is designed in a new beige shade called "croquette," from a soft, down-like polo cloth.

Imported All-wool
Cardigans
Lovely for sports wear, in plain and fancy weaves—two pockets and four-button fastening. The colors are such they will blend with any costume, in plain and combination effects ..... $2.95
—Second Floor, HBC

Tailored and Novelty Blouses
Are Smart With Plain or Puffed Sleeves
Styled in wash silk crepe, featuring tailored and novelty types, with high necklines, round necks, sleeveless, and puffed sleeves. The colors are soft and springlike. Sizes 34 to 40 ..... $1.95
—Second Floor, HBC

Y.M.C.A.
Linen Shower
On Wednesday next, March 15, at the home of Miss Agnew—Schuhuum, Rockland Avenue. You are cordially invited to attend. Towels, sheets, pillow cases and bedspreads are particularly needed. Donations of these articles placed in the special basket, which will be found in our Staple Section, will be delivered to the Y.M.C.A.

CIRCULAR PILLOW COTTON
Snow-white Circular Pillow Cotton of fine texture and free from filling. 42 inches wide ..... 25c

UNBLEACHED SHEETS
Sturdy weave, that will give splendid wear, and launder to your perfect satisfaction. Size 72x90 inches ..... 79c

PRINTED BEDSPREADS
Single, three-quarter and double size Bedspreads, printed in dainty color combinations. A great value at ..... 1.69

TURKISH TOWELS
Excellent Towels for general use, in all white and multi-colored stripe effects. Each ..... 25c
—Main Floor, HBC

Double Vision Glasses
15% Off
The type of lens which includes powers for distance and for reading in one clear glass, and is ground to suit your individual requirements—genuine Kryptok Double-vision Glasses—at our Optical Department, under the management of Edgar Kidd, Registered Optometrist.
—Mezzanine Floor, HBC

A Vegetarian Luncheon
Will be served in our Victorian Restaurant from 11.30 to 2.30 on Friday ..... 45c
Olives, Cream of Asparagus or Tomato Juice, Baked Eggs, Mornay; Waldorf Salad, Crescent Rolls and Butter, Jenny Lind Pudding, Apricots en Surprise, Fort Garry Tea or Coffee.
—Victorian Restaurant, Fourth Floor, HBC

Emphatically—The Trend is to "The Bay"

SECOND SECTION

# Victoria Daily Times

SECOND SECTION

VICTORIA, B.C., THURSDAY, MARCH 9, 1933

## TELEPHONE CLASSIFIED ADVERTISING TO E4175 OR E4176—WE WILL CHARGE IT

**Victoria Daily Times**

MEMBER AUDIT BUREAU CIRCULATION

TELEPHONES

8 a.m. to 8 p.m.—Circulation..... E5322
Advertising..... E4175
E4176

CLASSIFIED ADVERTISING RATES

1½c per word per insertion.
Minimum charge 25c.
$1.25 per line per month.
Minimum charge, $2.50.

Births, $1.00 per insertion.
Marriages, $1.50 per insertion.
Deaths, $1.50 first insertion and $1.00 succeeding insertions.
Funeral notices, In Memoriam notices and Card of Thanks, $1.50 per insertion.

In computing the number of words in an advertisement, estimate groups of three or less figures as one word. Dollar marks and all abbreviations count as one word.

In estimating the number of lines in an advertisement, count five words for the first two lines and seven words for each line thereafter. This is not an absolute guide to the number of lines, much depending on the length of the individual words.

The Times will not be responsible for more than one incorrect insertion of any advertisement ordered for more than one issue. Any claim for rebate on account of errors or omissions must be made within thirty days from the date of the same, otherwise the claim will not be allowed.

Advertisers who desire it may have replies addressed to a box at The Times Office and forwarded to their private address. A charge of 10c is made for this service.

Subscribers wishing their addresses changed should notify this office, as well as the carrier. If your Times is missing, phone E5322 before 8 p.m., and a copy will be sent by special messenger.

INDEX TO CLASSIFIED ADS

The eight major groups of Classifications appear in the following order:

| | |
|---|---|
| Announcement classifications | 1 to 18 |
| Employment classifications | 19 to 24 |
| For Sale—Wanted classifications | 25 to 32 |
| Automotive classifications | 33 to 38 |
| Rentals classifications | 39 to 46 |
| Real Estate classifications | 47 to 54 |
| Business Opportunities classifications | 55 |
| Financial classifications | 56 to 57 |

### BOX REPLIES AVAILABLE

Letters addressed to the following boxes are available at The Times Office on presentation of box tickets. Maximum results are obtained by advertisers who follow up replies promptly.

1652, 1734, 1820, 1838, 4197, 4358, 4641, 4764, 4768, 4846, 5046.

## Announcements

BORN

TYRRELL—At St. Joseph's Hospital, on Wednesday, March 8, 1933, to Mr. and Mrs. F. W. Tyrrell (nee Dorothy Ladell), a daughter.

DIED

COULSON—On March 8, 1933, at the Jubilee Hospital, Charles Alexander Coulson, aged fifty-six years, late of 2018 Meadow Place, Oak Bay, born in Guelph, Ont., for the past thirty-six years resident in Victoria.

The remains rest at Hayward's B.C. Funeral Chapel, where the funeral service will be held at 2.30 on Friday afternoon. Interment will be at Ross Bay Cemetery.

7 FLORISTS

BALLANTYNE BROS. LIMITED
645 Fort Street Phone G2421
CUT FLOWERS AND DESIGNS
Greenhouses, North Quadra Street

8 FUNERAL DIRECTORS

SANDS MORTUARY LTD.
1612 Quadra St., Victoria, B.C.
Phone E7511-G3530
Maximum in service modestly priced

THOMSON FUNERAL HOME
Est. in 1911 Formerly of Winnipeg, Man
We Provide Service With Homelike Surroundings
Lady Attendant Personal Attention
1625 Quadra St. Phone G2612
Night or day

Sympathetic and Dignified Services provided by
S. J. CURRY & SON
Funeral Directors
Large Chapel Private Family Rooms

HAYWARD'S B.C. FUNERAL CO. LTD.
Established 1867
734 Broughton Street
Calls Attended to at All Hours
Moderate charges Lady attendant
Phones: E3614, G7679, G7622, E4065

McCALL BROS.
"The Floral Funeral Home"
Office and Chapel corner Johnson and Vancouver Streets. Phone G2012

9 MONUMENTAL WORKS

STEWART MONUMENTAL WORKS LIMITED. Take No. 6 or No. 7 street car to works, 1401 May St. Phone G3452. tf

10 Coming Events

A GOOD CROWD AND THE BEST DANCE floor in town, Canada Hall, Tuesday and Thursday; gentlemen 15c, ladies 10c; Saturday, gentlemen 25c, ladies 15c. 1827-6-60

A PARTNER WHIST DRIVE EVERY Thursday, 8.45, Eagles' Hall, 1319 Government St. Prizes: Two $4, two $2.50, two $1; special, two $1. Everybody welcome; 25c. 5056-1-57

A PARTNER 500, TONIGHT, 8-30, 1230 Government St. Prizes: Two $4, two $2, two $1, tenbid. Admission 25c. 4554-26-62

ATTEND SAINT PATRICK'S EVE CONcert by the Troubadours, auspices Victoria Women's Institute, Burns's Hall, March 14. Tickets 35c and 50c; Fletcher Bros. 4986-11-64

BARTON'S HEALTH LECTURES DISCONtinued. Consultations, phone E2013.

COMING EVENTS (Continued)

BRIDGE PARTY, AUSPICES VICTORIA Cricket Association, Britannia Lodge, Canadian Legion, clubrooms, 715 View St., Thursday, March 9, 8.15 p.m. Prizes: Two half tons of coal; two half cords of wood. Refreshments; 50c. 5031-3-58

BURNSIDE BOWLERS ANNOUNCE AN old-time dance for Friday 17 (Emerald Novelties). Also that they have a private bowling lawn for rent which would suit members of army, navy, police or civil service, lodge or fraternity, employees of department store, business house or industrial organization, church, educational or sports group. Accommodation for 24 players at one time. Terms for one season with option of three-year lease upon application to G. Vallance, secretary Hampton Hall, Victoria.

COLWOOD BASKETBALL—GIRLS' EXHIbition game, Colwood Seniors vs. Lake Hill; play-off for Bob Owens Cup. Supper and dance, 25c. 5057-3-60

COME BACK TO ERIN WITH THE CANadian Legion at the big dance, in Shrine Hall, March 17. Tickets, 50c each. 5077-1-58

DANCE — SATURDAY, PLANTATION. Roy Wood's music. Free busses at depot up till 9.30; return, 11.30 and 12. You can phone G3869 for reservations. Admission 25c. 1842-3-60

HAMSTERLEY LAKESIDE NOW OPEN—Delicious country meals, afternoon teas from 20c. tf

I.B.A.A. BASKETBALL DANCE — CLUB house, Gorge, Saturday, March 11. Basketball, 7.15; dancing, 8 p.m. C. Hunt's orchestra. Refreshments, Admission 25c. 5089-3-60

LAKE HILL COMMUNITY CENTRE BASketball dance, Friday, March 10. Games, 7.30; dancing, 9.30-12.30. Refreshments. Admission 25c. 5041-3-59

LUXTON, SATURDAY NIGHT—BIG MASquerade whoopee dance this Saturday. Prizes for best costumes. Stan Cross will provide the toe ticklers. Basketball, 7.15 and dance, two bits. Basketball, 7.30; dance at 9. 5056-3-60

MARK THE CALENDAR FOR MARCH 17—Canadian Legion's monster dance, in Shrine Hall; 9-1; Zala's orchestra. Tickets 50c each. 5077-1-58

NEW THOUGHT TEMPLE, FORT ST.—A Dance, 9 to 12; Zala's orchestra; tonight; 35c; refreshments. 5016-1-58

OLD-TIME DANCE— UNDER AUSPICES Pioneer Society, Royal Oak Hall, March 10; 9 to 1. Scaife's orchestra. 5019-1-58

SPIRITUAL SCIENCE TEMPLE, 1406 Douglas St., Sunday, 3 p.m. and 7.30 p.m. Mr. Blackett. Messrs. Mrs. Burney. Circle, Monday, 8 p.m. All welcome.

WEL. WHIST DRIVE, TO-NIGHT, AT 8 o'clock, 544 Yates St. All welcome. Good prizes. Admission 15c. 1943-1-58

11 LOST AND FOUND

LOST—BLACK AND TAN GORDON SETter, six months old. R0370. 5051-3-59

LOST — WEDNESDAY, THREE-MO.-OLD tan and white terrier. Phone E0326. 5070-3-60

LOST—SMALL FOX TERRIER, ANSWERS to name of "Midge." Reward. G3072 5076-2-58

STRAYED FROM 1113 PANDORA AVE., Alsatian pup, four months. Anyone found harboring same will be prosecuted. E2388. 5044-1-60

13a Business Cards

BUILDERS AND CONTRACTORS

M. P. PAINE—ALTERATIONS, REPAIRS expert roof repairs; concrete work. G7058

CHIMNEYS AND FIREPLACES

CHIMNEY, FIREPLACE SPECIALIST, house repairs, any kind, 30 years experience. E5340.

CHIMNEY SWEEP

A CLEAN SWEEP—PHONE FRED CARter, successor to Wm. Neal. E7583. 5047-tf

MAKE YOUR SPRING CLEANING REServation now with Hearn, The Clean Sweep. G 6216. 5043-26-61

DYEING AND CLEANING

CITY DYE WORKS—GEO. McCANN, PROprietor, 844 Fort Street. Phone G1621.

ELECTRICAL CONTRACTOR

THE SAUNDERS ELECTRIC SERVICE, 308 Douglas St. Phone G7312. Electrical repair and wiring specialists. tf

FLOORS

V. I. HARDWOOD FLOOR CO., 707 JOHNson. Reduced prices on all work. G7314.

INCOME TAX

DOM., PROV. INCOME TAX RETURNS—Diespecker, 208 Central Bldg. Ph. E6641. 4786-26-69

INSURANCE

FIRE, LIFE, AUTO AND ACCIDENT INsurance. See Lee, Parsons & Co. Ltd

PLUMBING AND HEATING

A. E. HASENFRATZ — PLUMBING AND heating. 1120 View. Phone E3441.

PAINTING AND PAPERHANGING

KALSOMINING, ROOF REPAIRS, PAINTing, paperhanging etc. Prompt and reasonable. G2381 xx-tf

RAZOR BLADES

"PROOF OF PUDDING IS THE EATING." Of razor blades, the shaving. Myatt's, 40c packet.

RESHINGLING

RESHINGLING AND ROOF REPAIRS — low cost; guaranteed. A. Robertson. G3858. 4977-26-78

UPHOLSTERY

WE RE-COVER, MAKE TO ORDER OR slip cover. Call G4443, H. F. Vincent, 560 Cornwall; estimates free. tf

WOOD AND COAL

ALL OLD GROWTH FIR CORDWOOD — $5.75 and $6; 4 ft., 2-cord loads, $4.50 cord. Douglas Fuel. Phone G6576. 4644-26-66

AMAR SINGH — CORDWOOD, FIRST growth, $6.50; dryland, $4.50. ½ cord $2.25; millwood, $3.50 ½ cord $2.75. Day phone E9111; night, E6830. 1832-26-62

BEST CEDAR WOOD, $2; MIXED CEDAR $2.00 load. Phone E5722. tf

BEST DRYLAND WOOD, $4.50 CD.; CORDwood, $6; cedar, $3. Gleneagle Wood. G1813; night E1182.

BRITISH COAL — ONE TON, 11.25; ½ ton, 5.75; ¼ ton, 3.00; slack, 7.50; delivered free. E8325. 1720-26-61

BRITISH COAL, $11.25 TON. RICHwell slack for furnace, $6.50. Dry cordwood, $6.50. The Heat Shop, 706 Fort. G2341. tf

CORDWOOD CAWS FOR 80c A CORD — Phone C2576.

COOPERAGE WOOD CO., G1941; BLOCKS, stove, kindling; dry land wood; low price. 1702-26-67

WOOD AND COAL (Continued)

COOPERAGE WOOD—BLOCKS $3, STOVE $2.50 kindling $2 cordwood $3.25. G2341 Fort. 3104-tf

CORDWOOD—BONE DRY, 1-FT. LENGTHS $6.25 ½ cd, $3.50; 15-day guarantee. E9242. 26-62

DRYLAND WOOD, CORDWOOD, INSIDE fir; cheapest price. Sooke Lake Dryland Wood Co. Phone E3344. 1659-26-59

MILLWOOD—DRYLAND BLOCKS, $4.50; 2 cds., $8.50; cordwood, $6. E2741. 1686-26-65

SHAWNIGAN DOUGLAS FIR WOOD CO (sole agents). 2200 Gov't, St. E3914.

SHAWNIGAN, MALAHAT, HILLCREST dryland wood, $4.25 cd. Day-night, phone G6413. 4659-26-68

13b Professional Cards

AUDITOR

INCOME TAX RETURNS; auditing, bookkeeping; 60c per hour. E6232. 4336-26-62

ENGRAVERS

PHOTO-ENGRAVING — HALF-TONE AND line cut. Times Engraving Department Phone E4175.

FENCING

FENCING, SWIMMING, PHYSICAL TRAINing lessons, nominal fees. F. and M. Ellison, Crystal Garden. 1794-26-82

MEDICAL AND CONVALESCENT

SUNHILL SANATARIUM—CURATIVE CONValescent Diet a specialty. Swedish massage. E6021.

OSTEOPATHIC PHYSICIAN

DR. VERNON B. TAYLOR, REGISTERED and licensed. 406-7-8 Belmont Building. Phone E7823.

14 EDUCATIONAL

A.T. VICTORIA COACHING COLLEGE 1106 Broad St. G. A. Lundie, M.A., Phone E0720.

FIRST CLASS TUTORING IN ALL MAtriculation subjects and Victoria College. French and chemistry may be received from an honor student. Terms very reasonable. Phone G1847. xxx

MACMILLAN SHORTHAND SCHOOL, 1011 Govt. St. Commercial subjects. Thorough instruction; G4941. E. A. Macmillan, prin.

SPEEDWRITING, BRIEF ENG. SHORThand system; easy home study; saves time and money. 857 Fort St. Phone G3585. 4868-26-73

THE ROYAL BUSINESS COLLEGE, 1008 Govt. G6016. Miss E. W. Saver, Prin. tf

TUITION AT STUDENT'S HOME. MATHS a specialty. A. D. Muskett. E6191.

VICTORIA SCHOOL OF EXPRESSION — Mrs. Wilfrid Ord, F.T.C.L. M.R.S.T. 1005 Cook Street. Phone G5525

14c DANCING

BALLET, ACROBATIC, TAP, HIGHLAND. At Violet Fowkes' Studio, 1112 Govt.

17 MISCELLANEOUS

SAWS FILED, GUMMED, SET; TOOLS sharpened. E1029. W. Emery, 1567 Gladstone. tf

WRINGER ROLLERS PUT ON. WAITES Key Shop, 1411 Douglas.

18 Personal

A FINE SELECTION OF ST. PATRICK'S Day candies and lovely lucky shamrock boxes, at Wiper's Confectionery, Yates Street. tf

A GOOD HOUSEWIFE WILL MAKE NO mistake in buying at our store—where she gets good value, plus—a lot of satisfaction. Golden Loaf Bakery, 711 Fort St.

A MEAL AT THE MAYFAIR CAFE, YOU will enjoy from soup to coffee, prepared by a lady chef. 1011 Broad St.

ANXIETY IS ONE OF THE GREATEST hinderances to a person getting what that person would like to have. Sow the thought, seed, then cultivate it by working to the desired goal. Eat our cousse whole wheat bread free from molasses, sugar or white flour; it sweetens the stomach, making life sweeter. Many do, and so may you profit through buying our many lines of quality foods. Golden Loaf Bakery, 711 Fort St. tf

A TREAT IS ALWAYS IN STORE FOR those who call at the Cream Puff Bakery, 640 Yates Street.

ALL ABOUT YOURSELF! MME. MOBIUS, expert reader, solves your problems. Typed sketch of yourself free with special 25c reading. Office, Balmoral Hotel. Suite 16. tf

BATHS, MASSAGE; REG. CHIROPODIST, Electrolysis. Mrs. Barker, 306 Campbell Bldg. G1661. tf

PERSONAL (Continued)

BOOKCASES, KITCHEN CABINETS, whitewood furniture to order. Guest, 312 Fort. G0036.

CLOSE YOUR EYES AWHILE AND TRY and realize the tragedy of being blind. Watch this column for important announcement. 5061-tf

ELECTRIC BATHS, MASSAGE—R. H. BARker, London diploma, 401 Campbell Bldg. E8943

ECZEMA, ITCH, ULCERATED LEGS—USE George Lee's Chinese remedy. Sold by 1501 Government, David Spencer, Hudson's Bay, Woodward's.

GOOD VISION—YOUR MOST IMPORtant asset. Consult Gordon Shaw, Woolworth Bldg. tf

MRS. HEY, CRYSTAL READER. FOR APpointment phone G2468. 4827-26-72

SCRAP TEETH AND OLD GOLD BOUGHT. Watch Bench, 1114 Broad St. tf

THE MILTON CO., 1844 OAK BAY AVE., new wearable hats from $2.95. Printella Wash Dresses, sunfast and tubfast, from $1.00 to $2.95. Phone E9311. tf

19 HELP WANTED—MALE

PROVINCIAL AND DOMINION INCOME TAX RETURNS MADE OUT
JOHN WOOD
G0075 709 YATES ST. 1793-26-77

20 HELP WANTED—FEMALE

$2.95 STEAM OIL OR ALVETTA PERmanent. Guest, G7442. La France Hairdressers, Esquimalt.

21 SITUATIONS WANTED—MALE

GARDENING OF ALL KINDS BY EXperienced man. E8850, after 6 p.m.

HOUSES REPAIRS, ANYTHING IN CAR pentry work; brick plaster or paint. Plans estimates. J. Parsall, phone E2841.

OLD PUBLIC SCHOOL BOY, EX-NAVAL officer, requires position urgently, chauffeur, houseman, garden work; experience; wages secondary consideration. Box 25, Times. 000-tf

PAINTING, PAPERHANGING, KALSOMINing and roof repairs done reasonably. Satisfaction guaranteed. Phone G2381. tf

REQUIRED, URGENTLY, WORK, DAIRY farm; experienced; $10 per month and board. Box 10, Times. 000-tf

ROCK WORK, ANY KIND, EXCAVATING, ditching. G4496; air-steel outfit.

22 SITUATIONS WANTED FEMALE

RELIABLE WOMAN WANTS WORK, PART time or by the hour. E9829. 5065-2-58

24 Beauty Specialists

A PERMANENT WAVE OF DISTINCTION, complete, $5; no extra charges, and the ends are curly. Bert Waude, hairdressing, 740 Fort St. E4023. tf

A FINGER WAVE, MARCEL, HAIRCUT IN your home. Experienced operator. E3156. 1732-26-69

BURNSIDE HAIRDRESSERS HAVE MOVED from 319 to 378 Burnside Rd. Open evenings.

FINGER WAVE, MARCEL, HAIRCUT, ETC., in your home. Experienced operator. E9720. 1797-26-78

EVERY MORNING SPECIAL AT MAISON Tyrrell Parlors, 9 till 10 a.m. Guaranteed permanents from $4. Marcel or finger wave, 50c, with shampoo 75c. Without appointment. tf

$3.75—STEAM OIL PERMANENT WAVE. James Bay Beauty Parlor, 216 Menzies. G6344. 5025-26-69

$5 PERMANENT — COMPLETE, EXPERT work. Victoria Beauty Parlor, 1218 Broad. E8515 tf

25 FOR SALE—MISCELLANEOUS

AMOS AND ANDY CHIMNEY SWEEPS. "See us this spring." Phone E8746. 5026-26-60

A VARIETY—COD, HALIBUT, SALMON, soles, shell fish, from the ocean to your table. We deliver. E6031. Morrison's, 752 Yates St., opp. Dominion Hotel.

A MULTIGRAPH MACHINE, IN FIRSTclass condition (produces letters and circulars exactly like typewriting, by ribbon process). The ideal machine for a lodge, club or society desiring to send out its own circular letters and postcards; also for any man or woman desiring to make a little extra money on the side. Price for cash, $65. Apply Room 22, 640 Fort Street, Victoria, B.C.

FOR SALE MISCELLANEOUS (Continued)

ALBION "RODEO" RANGE — WHITE enamel; trimmed; brass coils. Snap at $45. Hall's Hardware.

ARRIVING FRIDAY MORNING—A BOAT load of flounders or plaice, 5c per lb. Askey's Fish Market, 624 Yates St. G7181. tf

BEACH "INVADER" RANGE, WITH WATerfront. Rebuilt and a bargain at $35. Hall's Hardware.

BLACK SOIL, CLAY, ROCK, CINDERS, manure; ploughing and harrowing done. G5564. 5054-26-81

BLACK SOIL, ROCK, MANURE, CINDERS, filling gravel. Deliv. E8481.

CARPETS - 7x9 AXMINSTER, $15; 9x12 Wilton, $25, like new. Campbor chest, $8. Sidney West, 734 Fort St. G7921.

CREAM SULKY FOR SALE, DISC wheels, $2.50; new condition. Also wicker bassinette, $1. Can be seen 2020 Blanshard St. 5029-4-59

ELECTRIC MOTORS — RENT OR SALE. Armature winding. Elevator and general repairs. Ascroft Elec. Machy. Co., 949 Yates. G6315. 4853-26-73

FACTORY CLEARANCE SALE OF MATtresses. 828 Fisguard St. E5268. 3845-tf

FOR SALE — CHILD'S DOUBLE SWING. Cheap. Phone G4261. 5054-3-59

FOR SALE—ENTERPRISE RANGE, 6-hole, A1 condition, $25. Phone E3672. tf

FINEST BLACK SOIL, ROCK FOR ROCK gardens, terrace, manure. E3677. tf

HARDWOOD LUMBER AND FURNITURE — any article to order—Ladder, back chairs in maple, $5.00 each. B. A. Green Lumber Co., 2840 Maple St. G7614.

JAPALAC ENAMEL, VARNISH AND FLOOR enamel; 20% reduction. Don't miss it. Phoenix Hardware, 3060 Government St. E4532. 2992-tf

OUR BREAD AND ALL OUR PRODUCTS are made from finest local butter and fresh local eggs, fresh full cream, highest quality flour. The Pie Shop, 617 View. E2531. tf

NEW PLUMBING FIXTURES AT BIG REDUCTIONS
2—16x22 Lav. Basins.
3—18x25 Lav. Basins.
4—18x20 Vit. China Lav. Basins.
3—19x22 Vit. China Lav. Basins.
3—18x36 P.R. Sinks.
5—White China Closet.
5—Closet Seats.
1—Special Wood Drain Board.
THEY WON'T LAST LONG SO COME EARLY AND TAKE YOUR PICK
THACKER AND SONS, LTD.
755 Broughton Street Phone E1166

RAW JERSEY MILK—"A" GRADE CERtificate, 10 qts. $1. G3140 between 10 a.m. and 5 p.m. 4768-26-70

SIX-HOLE RANGE, ENAMEL DOOR, thermometer, steel top, waterfront, $37.50. Carter's Stove Store, 822 Fort St. E3511.

OILSKIN LEGGINGS, PANTS, COATS and Capes for boys and men. F. Jeune & Bro. Ltd., 570 Johnson St. G4632.

PREMIUM SPECIAL FOR JAMESON COFfee Company's coupons. For coupons to the value of 10 (regularly 25) we will give you while they last, a beautifully decorated British ship and saucer, maple pattern, made by Meakin, England. We have many other useful and beautiful premiums. Buy Jameson products and save the coupons. All grocers sell them. Postage extra. W. A. Jameson Coffee Co. Ltd., 754 Broughton St., Victoria. 4830-26-77

RANGE CASTINGS FOR MOST ALL makes. B.C. Hardware, 716 Fort St.

SHOT GUN, 12 GAUGE, $17.50; FIELD glasses and case, $6.75; gramophone records 10c; leather valises, $3.75; suitcases $1.75; microscope, $4.75; reading glasses, 75c; new Dunlop bicycle tires, $1.25; bicycle tubes, new, 75c; 201A radio tubes, 60c; 10 used electric radios at $20 up; late style spectacles to fit any sight, $2.75. Jacob Aaronson's New and Second-hand Store, 581 Johnson St. G4722.

SPECIAL — FRESH ROASTED JAMAICA coffee, 23c lb.; India tea, 24c lb. Cairo Coffee Shop, opp. Hudson's Bay Co., Douglas St. 4027-26-70

25a BICYCLES & MOTORCYCLES

BICYCLES, $12.50 to $17.50. NEW C.C.M., $27.50. Expert repairs. Victory Cycle Works, 581 Johnson St. G4722. tf

RIDE A BICYCLE — QUICKER THAN walking, cheaper than street cars and extremely healthy. New bicycles from $32.50; rebuilt machines from $15.00, thoroughly overhauled. Cord tires, $1.35. Tubes, 75c. Chains, $1.00. Pedals, $1.50. Saddles, $2.00. Robinson's, 1220 Broad St., opposite Colonist. Phone E6312.

25b MUSICAL INSTRUMENTS

ACCORDION—$5; UKULELE, $2; SAXOphone, $10; cornet, $8; banjo, $6. Hickling, 741 Pandora. tf

BELL PIANO, BEAUTIFUL TONE, $150.50. Fletcher Bros., 1110 Douglas St.

FOR SALE — NEW SCALE WILLIAMS piano, mahogany case, excellent condition, superb tone and gully guaranteed. Price $135, on easy terms. Third floor, Hudson's Bay Co.

MUSICAL INSTRUMENTS (Continued)

SPECIAL—VIOLIN OUTFIT COMPLETE $8.50. P. E. George's music store, 713 Pandora. E4421.

25c RADIOS

ELECTRIC RADIOS FOR HIRE BY THE week or month. 581 Johnson St. G4722

FOR SALE—1932 DICTATOR RADIO, SUperheterodyne model; new model, fully guaranteed. Price, $39, on easy terms. Third Floor, Hudson's Bay Co.

NEW WESTINGHOUSE CONSOLE 8-TUBE superhet radios, $69.75; also Northern Electric radios, $69.75; used electric radios at $20, $22.50, $27.50 and $32.50. Rogers electric radio, $20. Easy payments. Phone for free tube test. Jacob Aaronson, 581 Johnson St. G4722.

NEW VICTOR RECORDS
"They Didn't Believe Me." Fox Trot
By Ambrose's Orchestra.
"Moon Song" Fox Trot
Jack Denny's Orchestra.
"Bird Songs at Eventide." Waltz.
London New Mayfair Orchestra.
"Girl in the Green Hat."
Olsen's Orchestra.
AT THE RADIO DEPARTMENT
DAVID SPENCER LTD.

25d Building Materials

A SPRING LIST OF GOOD USED LUMber. Windows, doors, plate glass 10.0x13.0; two heating plants, 2x14s to 24 ft., 3x12s to 28 ft., 2x10s, 2x12s, 6x6s long, one pair of oak doors, leaded glass, 1x6 to 1x12 boards, 6-in. rustic, flooring. At end of Shasta Place.

LUMBER FOR EVERY PURPOSE.
Large stocks. Lowest prices. Wood grained Gyproc, etc. The Moore Whittington Lumber Co. Ltd., G3211; E2911.

SIDNEY SPEEDY SERVICE
If you are building a fence or fixing up your old one, we have the material in our yard. Cedar posts in 4x4, 5x5 or 6x6, all lengths in rough or dressed to suit your requirements. Phone us for an estimate. We can make prompt delivery.
SIDNEY LUMBER CO. LTD.
Phone G2915 2116 Government St.

25e Public Market Specials

SEE SATURDAY SPECIALS AT STALL 23, on newly-killed veal, pork, lamb, farm produce. W. B. S. Polson.

TURKEYS, ROASTING CHICKEN, YOUNG fowl, broilers; all local birds. George Watkins.

25f Pandora Market Specials

BUYRITE GROCETERIA—STALL 2. Choice natural figs, 6c pound; choice apricots, 1 lb. in cello pkg., 15c; Sultana raisins, 1 lb. in cello pkg., 12c; green peas, 2 lbs. in cello pkg., 10c; side bacon, 1 lb. in cello pkg., 15c. 4956-26-60

PERENNIALS, 20c; COTTAGE CHEESE, milk cream. Mezger & Sons, Stall 7.

27 WANTED—MISCELLANEOUS

ATTENTION! WE BUY STOVES, TOOLS, furniture, junk; good prices. Phone G5613. 4618-26-63

CAMP STOVE, CHILD'S CRIB, ETC. — Piano, guitar lessons in exchange. E0934. 1545-2-59

HIGHEST PRICES FOR DIAMONDS, OLD gold. Aaronson's, 581 Johnson St. G4722

OLD GOLD JEWELRY, OLD SILVER, ETC bought for cash. Joseph Rose, Jeweller, 1013 Government St. tf

OLD SILVER BOUGHT, ANY KIND. VICtoria mfg. Jeweler, No. 2, 1112 Govt. E7916. 4623-26-63

WANTED, BLUE CHINCHILLA RABBIT (doe) in exchange for Black Flemish Giant (buck). Box 1200 Times. ***-tf

WANTED—MEDIUM SIZE CAR TRAILER. Please phone G5135, between 5.30 and 7 p.m. 000-3-59

WANTED—SIX OR EIGHT INCH PELTON water wheel. State price and condition. Box 77 Times. 000-6-59

WANTED — SMALL WOOD LATHE AND band saw combined. E0368, after 7 p.m. 5050-3-59

29 POULTRY SUPPLIES

SEVERAL SELECT WHITE WYANDOTTE cockerels (blood tested). G. H. Mather, Brookleigh Poultry Farm, Elk Lake. Phone Colquitz 727. 5066-1-57

32 BOATS AND ENGINES

BOAT LUMBER—CEDAR, SPRUCE, OAK; low prices. Oars shaped, $1.25 pair. Daniel Saw Mill, G1422. tf

## Automotive

34 AUTO SERVICE DIRECTORY

RETREADS AND GOOD USED TIRES — Jones Bros. Service Station Ltd., cor. Yates and Quadra Sts.

EXPERT AUTO REPAIRS
14 YEARS CHEVROLET EXPERIENCE
PRICES REASONABLE
GEO. RESIDE EMPRESS GARAGE
RES. G5480 E7632 4965-26-79

36 AUTOMOBILES

AUTO PARTS — ALL KINDS FOR ALL makes of cars. W. Frank Cameron Auto Wrecking, 949-53 View. Phone E6632. tf

DE LUXE MODELS
1928 AUBURN Cabriolet ..... $300
1930 CHEVROLET Roadster ..... $325
1930 GRAHAM Roadster with special equipment; smart paint & job ..... $595
NATIONAL MOTOR CO. LTD.
819 Yates Street
Garden 6177

BUY HERE WITH CONFIDENCE
$625—CHEVROLET SEDAN 1931.
550—DE SOTO SEDAN 1930.
495—CHEVROLET SEDAN 1930.
375—PLYMOUTH COUPE 1929.
THE MOTOR HOUSE (Victoria) LTD.
Chevrolet Dealers
Phone E 1197 971 Yates St.

1932 CHEVROLET SPORT ROADSTER
THINK this over! This car cannot be told from new. Mechanically in perfect running order, not a year old yet. One of the most striking models ever designed by Chevrolet. Hawaiian blue, silver wheels, brown leather upholstery, Rumble seat, trunk rack, two spare wheels in fender wells, dual horns and many extras. See it. Try it.
TO-DAY'S BEST BUY ..... $675
THOMAS PLIMLEY LTD.
1016 Yates St. Phone G7161

WANTED — LET US SELL YOUR USED car for cash. Dominion Garage, 615 Courtney St. E5122.

DOZENS OF REAL BARGAINS—MUTUAL Auto Sales, 925 Yates. 4781-26-69

AUTOMOBILES (Continued)

A REAL CAR BARGAIN
Owner Leaving Town Must Sell His Beautiful
STUTZ "8" SEDAN
Cost New $5,500. For
$900
MASTERS MOTORS CO. LTD.
809 Yates St. E3541

EXTRA SPECIAL!
1932 BUICK SEDAN—One of the swell de luxe models; wire wheels, two spares on sides, trunk rack, etc.; brand new. Certainly a rare opportunity to secure one of these remarkable cars at a substantial saving.
Assortment of Others
H. A. DAVIE LTD.
McLaughlin-Buick Cars G.M.C. Trucks
860 Yates St Phone G6154

A. W. CARTER LTD.
DEPENDABLE USED CARS
WHY NOT HAVE ONE ALSO?
CHEVROLET Coach ..... $ 50.00
STUDEBAKER Coupe ..... $ 95.00
DODGE Roadster ..... $100.00
ESSEX Coach ..... $100.00
A. W. CARTER LTD. Yates St

BEGG'S SPRING CAR SALE!
Your choice of Nash, Buicks, Dodges, Chevrolets, Fords, Marmon, Auburn, Plymouth, etc.
At Lowest Prices of the Year
BEGG MOTOR CO. LTD.
860 Yates Street.

JAMESON'S NEW LOW PRICES FOR USED CARS
1929 Ford 1½ ton truck in first-class condition, cab and stake body, reduced to ..... $345.00
1928 Studebaker Commander 6 Sedan in first-class condition, party going away. Snap ..... $295.00
Willys-Knight Touring in nice shape ..... $75.00
JAMESON MOTORS LTD.
740 Broughton St. Phone G1161

"JUNKIE" AUTO WRECKER
Wants 50 late model cars for wrecking; best cash prices paid.
We have spare parts for the following late model cars in stock: 1924 to 1930 Buicks, Cadillac, Chevrolet, Chrysler, Dodge, Essex, Model A Ford, Hudson, Hupmobile, Jewett, Paige, Pontiac, Reo, Studebaker, Willys-Knight. Also a large assortment of truck parts. Engines from $35 up. S.H. tires, batteries, generators, starters, etc. 1931 Model A Ford engine, $75.
PACIFIC AUTO WRECKING CO. LTD.
937 View Street Phone E7521

## Rentals

37 FURNISHED SUITES

DUPLEX—3-ROOM SUITE, PRIVATE bathroom, private entrance, fully furnished, gas range and hot-water heater, furnace heated, garage; Beacon Hill district near Dallas Rd. Vacant April 5. May be seen on appointment only. Phone E5673. tf

FIELD APARTMENTS - COMFORTABLE suites at attractive rents. G6119. tf

FURNISHED, 2-ROOM, BRIGHT SUITE—Well heated. Adults. Danes Court, 1176 Yates St. 4922-tf

SCOTT APTS.—DOUGLAS AND HILLSIDE. Home comforts; very reasonable. Phone E6311. 4621-26-163

THE NORMANDIE—NICELY FURNISHED suites suitable for business women, private bath, laundry. E6324.

TO RENT —THREE-ROOM FURNISHED apartment; open fireplace. Ground floor, Mt. Baker Court. Phone G4237. 1835-5-60

2321 COOK — FURNISHED 3-ROOM Suite Kitchenette, private bath, heated garage. 4768-26-67

38 HOUSEKEEPING ROOMS

COMFORTABLE ROOMS AND SUITES—Fully modern, central. Elevator, everything found. Rates $12 up. Ritz Hotel, 710 Fort. 5003-23-60

FURNISHED HOUSEKEEPING ROOMS flats, cabins $8 mo. up. 1036 Hillside

HOUSEKEEPING ROOM — CLOSE IN, warm and every convenience, furnished, $10 month. Unfurnished or partly furnished, $8 a month. Call 737 Vancouver St. or phone G2646. tf

STOBART FOR COSY WARM APTS — Newly furnished 1 and 2-room suites in town. Everything supplied. Reasonable rates. Transients only. $1 a night. 745 Yates. G0048

TWO-ROOM FURNISHED SUITE, GAS fireplace, furnace, garage. 1242 Fort St. tf

THREE GOOD HOUSEKEEPING ROOMS furnished, in quiet, refined home; phone, water, light and heat included; near beach and street car. Fairfield district. 111 Cambridge St. Phone E5746. tf

40 ROOM AND BOARD

A COMFORTABLE ROOM—HOME COOKing and comforts. 653 Burdett Ave. 1790-26-76

ATTRACTIVE ROOMS, GOOD BOARD, close in, reasonable. 1123 Princess Ave. G3227. 5036-26-60

COMFORTABLE ROOMS, BOARD IF DEsired; moderate terms; close in. Phone G3855 tf

CHERRY BANK — WELL FURNISHED rooms; spacious lounges and sunroom; modern heating; home cooking; $35 up. 816 Quadra. G0166. tf

ROOM AND BOARD, GOOD HOME, $30 per month. 570 Niagara St. 4991-26-80

SINGLE ROOM — REASONABLE RATE, good board. 428 Vancouver St. tf

41 FURNISHED HOUSES

OAK BAY—TASTEFULLY FURNISHED four-room bungalow, chesterfield, radio, piano, furnace; $30. Box 1834 Times. 1834-3-58

3024 JACKSON ST.—6-ROOM CEMENT block house, partly furnished, including piano, furnace, garage; on ½ acre $27.00. 1826-6-63

42 UNFURNISHED SUITES AND ROOMS

A NEW DUPLEX SUITE, 1850 HOLLYwood Crescent, overlooking bay; very sunny; hot water heating; modern; gas, garage; nothing better; real home. G7756. 4662-26-66

ATTRACTIVE, BRIGHT 4-ROOM DUplex, 579 Michigan, Roseberry House. Heated. $30. G2810. 4767-26-69

FOUR-ROOM UNFURNISHED SUITE — Three-piece bath, hot and cold water heat. E4416. 4155-tf

MELLOR APARTMENTS—SUITE VACANT. Central, Oil-o-matic heat. Phone G5021. tf

43 UNFURNISHED HOUSES

FIVE ROOMS, 2 LOTS, WATERFRONT 481 Head Street; $15. E8585.

FAIRFIELD — MODERN HOUSE, EIGHT rooms; oak floors, garage, furnace. Phone G6859. tf

FURNISHED HOUSES (Continued)

NOW VACANT — SIX-ROOM SEMI-BUNgalow, located at 3020 Foul Bay Road, one half block from car line. Two lots, garage, furnace, fireplace, pantry etc. Only $20 (No. 16). The Griffiths Co., 14 Arcade Bldg. 5062-2-58

THREE-ROOM MODERN COTTAGE — Furnished, bath, pantry, box room, open fireplace. Reduce rent to reliable tenant. Adults. Phone E6018. 5060-1-58

THREE ROOMS AND BATHROOM, RANGE and water heater; two blocks from City Hall. Rent, $14. 312 Sayward Building. Phone G7741. 4380-tf

UNFURNISHED—1329 ESQUIMALT RD.

AGENTS' OFFERINGS
(Continued)

BUNGALOW SPECIAL

4-room modern bungalow, open fire place large living-room, kitchen and bedrooms large dry basement with jam cupboards, etc large lot and garage with cement floor. This property is close to car and stores and two blocks from school. This property has previously been held for $2,400, but the owner, who is away, has given instructions to sacrifice it for $1,850 on easy terms.

VANCOUVER ISLAND REALTY CO.
203 Kresge Bldg. E6441

FOR SALE OR TRADE

Garage Building; centre of town. Very suitable for auto wrecking and spare part business. Clear title.

Apartment house; attractive, modern, hot-water heated; frigidaires, etc.

OLIVER, STEWART & CLARK & CO. LTD.
640 Fort Street Phone E5041

51 PROPERTY FOR SALE

FOR SALE — LOT 60x120, WITH TWO houses, lately renovated; new roofs, plumbing, decorating; near Hudson's Bay Store, off Douglas Street; reliable tenants, steady rent. Will sacrifice for $1,000 cash. Apply owner, Box 1838 Times. 1838-2-58

52 PROPERTY FOR EXCHANGE

MY EQUITY IN MODERN SIX-ROOM Portland home for farm equipped, near Victoria preferred. Write owner, Box 85, De Lake, Oregon. 5071-2-59

54 FRUIT AND FARM LANDS

FOR SALE—15-ACRE FARM: ALL cleared. Apply 613 Central Building. 5012-3-58

55 Business Opportunities

ROOMING HOUSE — FOURTEEN ROOMS, close to Parliament Buildings. Excellent tourist location. Well rented the year round. This is a revenue producer. Owner's poor health forces immediate sale. Low rent, $1,800. Terms to responsible party. Offers considered. L. U. Gubbins & Co., 1625 Douglas St. 5052-2-58

OAK BAY
BUNGALOW BARGAIN

Modern six-room stucco bungalow. Practically new, situated on one of Oak Bay's best streets, amid other modern homes, one block from beach. Full cement basement, furnace, garage, fireplace, built-in features, nice garden, good fences, etc.

Total Price Asked Is
Only $3000 Terms
"Inspection to View by Appointment"
THE GRIFFITH CO.
613 View St. 14 Arcade Bldg.

WHY PAY RENT

WHEN YOU CAN PURCHASE A FINE HOME ON RENTAL TERMS

Located south of Oak Bay, and in a good district, amid fine homes. "Seven-room semi-bungalow," modern in every way, full cement basement, furnace, bathroom, pantry, fireplace, entrance hall, sun-room, garage, etc. Exceptional nice lot with cement walks, lawn, trees, flowers, shrubs, etc. Total price $3000, with a first cash payment of

Only $100 Cash

The balance only $25 per month, which is realy less than rent.
"Inspection to View by Appointment"
THE GRIFFITH CO.
613 View St. 14 Arcade Bldg.


## Tenders for Milk

CORPORATION OF THE CITY OF VICTORIA

Sealed tenders will be received by the undersigned up to 12 o'clock noon, March 13, 1933, on 1,000 quarts, 2,000, 3,000, 4,000, 5,000 and up to 10,000 quarts of milk delivered by quarts or pints anywhere within the city limits.

Particulars may be obtained at the office of the City Purchasing Agent, City Hall.

A certified cheque equal to 5% of the amount of tender made payable to the City Treasurer, must accompany each tender.

The lowest or any tender will not necessarily be accepted.

E. S. MICHELL,
Purchasing Agent.
City Hall, Victoria, B.C., March 8, 1933.


Estate Sale

MAYNARD & SONS
AUCTIONEERS

Instructed by the executors of the estate of the late Mrs. C. E. Pooley, we will sell at the residence,
620 LAMPSON STREET
on
THURSDAY AND FRIDAY
At 1.30 Each Day
The Residue of the
Modern and Antique
FURNITURE

Frigidaire Elec. Refrigerator, Splendid Pictures and Books, Silver Pheasants, Jersey Heifer, Grade Jersey Cow due April 4, Twenty-four Chickens

White Enamel Bath, Zinc Lined Bath, 3 Toilets Complete, 2 Enameled Wash Basins, Etc.

This home will be open for inspection Wednesday afternoon and morning of sale days. Take Esquimalt car to Lampson Street. Routine of sale will be announced later.

MAYNARD & SONS
Auctioneers, G 5921
731-733 Johnson Street


# GOVERNOR TO BE HONORED

## B.C. Historical Association to Stage Banquet in Memory of Richard Blanshard

The British Columbia Historical Association will celebrate the arrival of the first Governor of Vancouver Island by holding a banquet at the Hudson's Bay Company's store this Saturday evening at 7.30 o'clock.

The banquet will be open to the public and tickets may be obtained from the Council, phone E-8096, or from the Victoria Book and Stationery Company.

His Honor the Lieutenant-Governor will be present and the following programme will be carried out: Toast, "The King"; presidential remarks, C. H. French; song, Mrs. T. A. Rickard; toast, "Our Province," His Honor the Lieutenant-Governor; reply, Hon. W. A. McKenzie; song, Mrs. A. M. Watson; toast, "Richard Blanshard, first Governor," Hon. S. L. Howe; ode to Richard Blanshard, Donald A. Fraser; song, Miss Mary Senkler; historical anecdotes, Mrs. W. Fitzherbert Bullen; toast, "The British Columbia Historical Association," Dr. T. A. Rickard; reply, John Hosie; song, Fred Wright; violin selections, A. M. Watson; accompanist, Edgar Holloway.

## To-day's Birthdays

Phone G 6822

THURSDAY, MARCH 9

Sidney Cyril Young, 2964 Albina Street, Victoria (2).

Mary Doherty, 13 Olympia Avenue (9).

Thomas Charles Craig, 2714 Rose Street, Victoria (14).

Barbara Lane, 1212 Seaview Avenue, Victoria (3).

Mary Emily Lane, Jasmine Avenue, Victoria (7).

Patrick Kyle, 3440 Calumet Avenue, Victoria (13).

Betty Kyle, 3440 Calumet Avenue, Victoria (13).

Steven Alfred Carter, 2734 Fifth Street, Victoria (1).

Hamilton, March 9 (Canadian Press)—In an address here yesterday A. A. Heaps, Labor M.P. for North Winnipeg, advocated a thirty-hour week and higher wages. There could be no prosperity until the consumptive capacity equalled the productive peak, he asserted.

## Other People's Views

Letters addressed to the Editor and intended for publication must be short and legibly written on one side of paper only. The longer an article the shorter the chance of insertion.

All communications must bear the name and address of the writer, but not for publication unless the writer wishes.

The publication or rejection of articles is a matter entirely in the discretion of the Editor.

*No responsibility is assumed by the paper for the preservation or return to the writers of communications submitted to the Editor.*

*Letters which do not conform to the above conditions will not be used.*

### CREDOCRACY

To the Editor:—May I have a little space in your paper to say how interested I was to read about the system Major Hinton had printed in the Saturday night's Times. What a peaceful world it would be to live in again—no more wars, no more poverty, no more unemployment, and no more taxes to worry about. And if all we housewives could draw wages what a wonderful dream it would be anyway. We mothers are lucky to get our board for our labor without wages. It would be a very good system in these times of distress. I only hope our government officials took note of it and get down to business and do something for our country. What a wonderful change there would be in our homes! Well, the time is at hand, as the President of the States says, we must do something and do it quick.

NATIVE DAUGHTER.

### MORATORIUM

To the Editor:—Just when many home builders here had heaved a sigh of relief in the knowledge that their homes would be protected from mortgage foreclosure along came the Chamber of Commerce with a resolution to discourage the continuance of the Moratorium Act. They have a committee working, and the poor home owner has no committee. The Chamber of Commerce say the act makes money lenders afraid to lend on mortgage. I believe as a matter of fact that the act does not in any way affect new mortgages, but only those granted before a date sometime in 1932. The Chamber of Commerce in my opinion are not to be commended on their act in opposing a measure which was designed to relieve those who need it most, the people who are gamely trying to establish homes in the community.

S. TIMMS.

### STAGE MECHANICS

To the Editor:—Would you permit me through the medium of your paper to point out what I consider in view of the present depression, to be an injustice. We find almost daily news of some organization or other staging plays at various places of amusement in the city, in the majority of instances for benevolent purposes, which is much to be commended, but I would remind you that the legitimate stage is to all intents and purposes closed indefinitely, with the consequent result that a considerable number of stage mechanics who have with long experience and incidentally expense become legitimate members of the Union, are thrown out of work.

May I respectfully submit that those aforesaid philanthropic organizations employ in their productions some of our experienced stage mechanics, not only with a view to helping us with essential work, but in the interests of public safety. . . I would point out that in so doing, they would be received efficient experienced help, and would afford the public a much larger measure of safety due to the professional stage mechanics training in the preventions of fires and the consequent handling of emergencies in the event of panics therefrom.

The building regulations dealing with theatres call for asbestos fire curtains, overhead sprinklers and chairs accurately and securely fastened to the floor.

Few of our local halls and auditoriums, if any, have these fire prevention devices, which is, in my humble opinion, all the more reason for an experienced stage mechanic being in charge.

I think you will agree with me, that it would be a most deplorable disaster, to go the theatre expecting to see a delightful comedy, and to become a witness of a disaster.

Trusting you may see your way clear to publishing this through the columns of your correspondence section of your esteemed publication, and thanking you in anticipation,

W. J. CAMPBELL.
The Yale Hotel, Johnson Street,
Victoria, B.C., February 23, 1933.

### A SUGGESTION FOR OUR POLITICAL CHAOS

To the Editor:—Every citizen of B.C. admits we are in a mess politically. That being so—what is to be done? I humbly suggest the following:

The present Premier has been found wanting. His "jellyfish" administration has not even kept his flock together. Dissatisfaction reigns in his fold." So, he should resign or go to London.

Mr. Bowser has already been tried and found wanting in the P.G.E. deals, etc.

Only Rolf Bruhn has hit the nail and suggested the plan which will save us. He is hampered, however, by our friend Mr. Pattullo, who does not want "union," but is after leadership with "capital" letters.

Take a leaf from the British political book—when trouble comes along, be it war or other crisis—the parties sink their differences and co-operate for the good of their country and empire.

President Roosevelt is asking them on the other side to forget party politics in the present financial trouble—so what is good for Britain and America is surely good for British Columbia.

If they have the welfare of the province at heart—Tolmie and Bowser should retire from politics. Let the members, prospective members and others who are solid in the belief that "union" will pull us out of the rut—meet, draw up their platform, select their leader—and I venture to prophesy that such a party will gain the vote of the sane and right-minded citizens of the province.

Patronage will be killed to a large extent, and it will not be necessary to fire government servants who are performing their duties to the utmost satisfaction, simply because they belong to the wrong party.

CRITICUS.

## IN SECOND FEATURE AT CAPITOL

Frank McHugh and Douglas Fairbanks Jr., in a scene from "Parachute Jumper," now at the Capitol Theatre.

## Where To Go To-night

As Advertised

On the Screen

Capitol—Lee Tracy in "Washington Merry-Go-Round."

Columbia—Buck Jones in "Treason."

Dominion—Ann Harding in "The Animal Kingdom."

Empire—"The Man They Couldn't Arrest," a British picture.

Playhouse—"Robbers' Roost," starring George O'Brien.

Crystal Garden—Swimming and dancing.

# TWO FILMS AT THE COLUMBIA

Buck Jones's newest feature for Columbia, "Treason," is now showing at the Columbia Theatre. Buck thunders through thrills and danger to capture a woman "rebel," only to find on capturing her that he has fallen in love with her. Breakneck adventure and breathless thrills lead up to the climax.

Beautiful Shirley Grey, who appeared with Richard Dix in "The Public Defender," plays the interesting role of the Confederate rebel. Other members of the supporting cast include Frank Lacteen, Robert Ellis, Ivar McFadden, Edward Le Saint and Art Mix. George B. Seitz, veteran director of "outdoor" vehicles, directed.

Also being shown is William Powell in "Lawyer Man."

## CROSSWORD PUZZLE

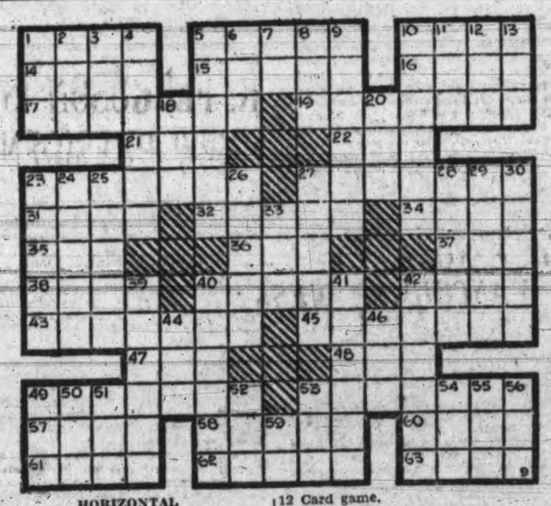

### HORIZONTAL

1 Historical Tale.
5 Prepared lettuce.
10 Inventor of the telephone.
14 Greedy.
15 Veil worn by the Pope.
16 Bitter herb.
17 Something suspended.
19 One who loves his country.
21 Constellation.
22 Quantity.
23 Lenient.
27 Causes to cohere.
31 Thir-rate actors.
32 Candle.
34 Tumultuous disturbance.
35 Poem.
36 Electrified particle.
37 Covering for pointed roof.
38 To release.
40 Level tracts along the river.
42 Maple sarub.
43 Holds dear.
45 Furnace tenders.
47 Wing.
48 Silkworm.
49 To disagree.
53 Number of reams in a lot of paper.
57 Pain.
58 To provide food.
60 Litter for the dead.
61 Action.
62 Ejects.
63 Foretoken

### VERTICAL

1 Fluid in a tree.
2 Hail!
3 Cotton machine.
4 What woman won the Nobel prize for peace?
5 Voiced.
6 Work or skill.
7 Minor note.
8 Mountain.
9 Trader
10 To exchange merchandise for merchandise of labor.
11 Prophet.
12 Card game.
13 To permit
18 Verb.
20 Male cat.
23 Odd job.
24 Freighted.
25 To restify.
26 Ends of dress coats.
27 Pennies.
28 Your brother's daughter.
29 Drunkard.
30 Rouses.
33 Wire grass.
39 Plagued
40. Of what country is Dadalier head of the cabinet?
41 Directs.
41 With the hand on the hip.
44 Beer.
46 English coin.
49 Father.
50 Frozen water.
51 Prounoun.
52 Beret.
53 To soak flax.
54 Intention.
55 Riding command.
56 Seven eagle.
59 Seventh note.

(Answer to Previous Puzzle.)

# VETERAN ACTOR STARRING HERE

## Capitol Theatre Shows James Sheridan in "Washington Merry-go-round"

Frank Sheridan plays the role of Kelleher, political boss, in "Washington Merry-Go-Round," epic film of United States politics which James Cruze directed with a cast including Lee Tracy, Constance Cummings, Walter Connolly, Alan Dinehart, Arthur Vinton, Clarence Muse, Arthur Hoyt and others. It is showing to-day at the Capitol Theatre.

In real life Sheridan is the Democratic boss of Monterey County, California. He was secretary of the last California State Democratic Convention and was the originator of the resolution forming a Garner for President Club in the movies and oranges state.

Sheridan has been actor for fifty-one years, commencing at the age of twelve years, in his native Boston. He was a Broadway stage star twenty years ago and was a picture star in 1914 to 1918. He retired from the screen for several years but since talking pictures have come into popularity, he has appeared as the priest in "Broken Lullaby," as the Warden in both "Ladies of the Big House" and "The Last Mile," as the Police Commissioner in Universal's "Merry-Go-Round."

Also showing is Douglas Fairbanks Jr. in "Parachute Jumper," and the Carnera and Schaaf Fight pictures.

## AT EMPIRE

The noted British player, Hugh Wakefield in "The Man They Couldn't Arrest" at the Empire until Wednesday.

### DOMINION THEATRE

"The Animal Kingdom," RKO-Radio picture, is now at the Dominion Theatre.

Tom Collier, played by Leslie Howard, has been for three years with an attractive girl, a commercial artist. She is Daisy Sage, played by Ann Harding. When it comes to marriage, Tom is conventional enough to think that the connubial yoke should be assumed with a girl of his own social station and he marries Cecelia, a sensuous beauty played by Myrna Loy.

Leslie Howard, Miss Harding and Miss Loy are perfectly cast in three leading roles.

# BRITISH STORY AT THE EMPIRE

"The Man They Couldn't Arrest," now at the Empire Theatre, brings to the screen one of the cleverest of "Seamark's" stories. It is a strong drama, which loses none of its virility from the fact that it contains only one feminine role, and only one death. Its strength resides in the plausible ingenuity with which the successive stages of the hero's evasion of the police are developed, in the swing of the story movement and utter absence of padding, in the mounting suspense and excitement, and in the unfailing forceful direction of the producer, T. Hayes Hunter.

Its atmosphere is thoroughly British, the scenes in Kingsway, London, striking a pleasantly familiar note, and the picture may fairly be regarded as one of the cleverest-told, best-knit and most convincing films of its type that have come to the screen, as well as a distinct score for the home studios.

A brilliant cast enacts the various roles. Hugh Wakefield is the monocled and slightly stammering hero. Gordon Harker, in a characteristically rich interpretation of the Cockney type; Nicholas Hannen, in a promising film debut as the double-living Lyall; Garry Marsh, as the police inspector, and Robert Farquharson, in a not too fiendish rendering of the part of the villain they ought to have arrested. Miss Renee Clama, the solitary woman in the play, supplies the love romance engagingly.

# Playhouse Shows Zane Grey Story

Librarians say that Zane Grey's novels are more in demand than any other books on their shelves. Publishers, however, reveal the even more interesting fact that during the last fifteen years, Grey's works have outsold all other books with the exception of the Bible.

One of his most successful stores is "Robbers' Roost," a realistic tale of cattle rustlers in Arizona. Fox Films executives recognized the volume as an ideal vehicle for George O'Brien, who holds the distinction of being the most popular of all western screen actors. The picture version of this thrilling novel is now at the Playhouse.

Maureen O'Sullivan has the feminine lead in the production, which was directed by Louis King. The cast includes Maude Eburne, William Pawley, Reginald Owen and Walter McGrail.

Edna Best and Robert Marshall in "Michael and Mary" are also on this programme.


SIMPLE TO GET RID OF ACID STOMACH NOW

According to many authorities, some 80% of the people of today have acid stomach. This because so many foods, comprising the modern diet, are acid forming foods.

It usually makes itself felt in sour stomach, indigestion, headaches, nausea, "gas," "biliousness," and most frequently in stomach pains that come about thirty minutes after eating. So you can easily tell if you have it.

*Now Quickly and Easily Corrected*

If you do have acid stomach, don't worry about it. You can correct it in a very simple manner. Just do this. It will *alkalize* your acid soaked stomach almost immediately. You will feel like another person.

*TAKE*—2 teaspoonfuls of Phillips' Milk of Magnesia with a glass of water every morning when you get up. Take another teaspoonful thirty minutes after eating. And another before you go to bed.

*What This Does*

That's all you do. But you do it regularly, EVERY DAY, so long as you have any symptoms of distress.

This acts to neutralize the stomach acids that foster your "upset" stomach, that invite headaches and that feeling of lassitude and lost energy.

Try it. Results will amaze you. Your head will be clear. You'll forget you have a stomach.

BUT—be careful that you get REAL milk of magnesia when you buy; genuine PHILLIPS' Milk of Magnesia. See that the name "Phillips" is stamped clearly on the label.

ALSO IN TABLET FORM: Phillips' Milk of Magnesia Tablets are now on sale at drug stores everywhere. Each tiny tablet is the equivalent of a teaspoonful of Genuine Phillips' Milk of Magnesia.

PHILLIPS' Milk of Magnesia

Neutralizes Food and Tobacco Acids a few minutes after taking.

MADE IN CANADA

FIRST SHOWINGS IN VICTORIA

DOMINION

12 TO 5 P.M. 20¢ 5 TO 7 P.M. 35¢ AFTER 7 P.M. 50¢ CHILDREN ALL TIMES 10¢

NOW SHOWING
ANN HARDING in
"The Animal Kingdom"
With LESLIE HOWARD
Neil Hamilton Myrna Loy
ADDED
Novelty Comedy Special
"Strange As It Seems" "Easy on the Eyes"
Dominion Canadian News

Empire
FIRST TIME HERE
To-night
SCOTLAND YARD SEARCHED IN VAIN!

A NEW BRITISH THRILLER
With an All-British Cast
HUGH WAKEFIELD
GORDON HARKER
Added
CARTOONS—COMEDY
Our English Scenic Series
HAMPTON COURT PALACE
Mats., 20¢. Eves., 25¢, 35¢

Better Shows Lower Prices
COLUMBIA
Thurs., Fri., Saturday

The Defender of a Woman Who Defied His Government and Stole His Heart!

With SHIRLEY GREY
ADDED
POWELL Lawyer Man JOAN BLONDELL
"THE LOST SPECIAL" (Showing Mats. and Evenings)
Mats. 10c Eves. 15c
Kids' Saturday Matinee Starts 12 Noon. Fifteen Diabolos Given Away Free at First Performance.

SHOWING TIMES

| | | | | |
|---|---|---|---|---|
| "TREASON" | 2.10 | 4.45 | 7.20 | 9.55 |
| "LAWYER MAN" | 1.00 | 3.25 | 6.10 | 8.45 |
| SERIAL | | 3.15 | 5.50 | 8.35 |

DOMINION DRAMA FESTIVAL
TRIALS
THURSDAY, MARCH 9, 8 P.M.
4 PLAYS AT CRYSTAL GARDEN THEATRE
Admission ..... 25¢ Reserved ..... 50¢
Tickets at Fletcher's, Terry's, Jos. Greer's and Crystal Garden Theatre

NEVER! Two Such Pictures on One Programme
1st Zane Grey's ROBBERS' ROOST with George O'BRIEN Maureen O'Sullivan

Then 2nd
A British Picture
MICHAEL and MARY
Their Secret
With Edna Best With Herbert Marshall
A Romance of To-day, Yesterday, Always!
Hear the gay and lively songs your mother sang when she was a blushing belle—
"Good-bye, My Bluebelle"
"Dolly Gray"
"Soldiers of the Queen," etc.
Matinee, 10¢ Evening, 25¢
PLAYHOUSE

Shrine Auditorium
SZIGETI
"Hungary's Greatest Violinist"
Monday, March 27, 8.30 p.m.
Tickets at Kent's, 641 Yates Street
Mail Orders Received Now
Prices, including tax, $2.00, $1.75, $1.35, $1.10
All Seats Reserved

Fences, Sidewalks, Steps, General Repairs, Shelving, Partitions, Built-in Features
Yes, we send men out to do any light carpentering. Estimates are free. Disabled soldiers solicit your inquiries.
THE RED CROSS WORKSHOP
484 Johnson Street Empire 3515

CAPITOL 2 BIG PICTURES
SENSATIONAL EXPOSE AND THUNDERING ROMANCE
Drama That Rips Open the Scandal of Political Machinations
WASHINGTON MERRY-GO-ROUND
A Columbia Picture
With
LEE TRACY
CONSTANCE CUMMINGS
A Great Cast in a Really Great Picture
FOX NEWS
THURSDAY FRIDAY SATURDAY

EXTRA SPECIAL
First Authentic Showing of the
CARNERA vs. SCHAAF
FIGHT
MADISON SQUARE GARDENS
FEBRUARY 10
Filmed at the Ringside, Round by Round—the Great Match That Ended in Grim Tragedy

DAREDEVIL THRILLS AND ACTION, WITH
DOUG. FAIRBANKS Jr. in PARACHUTE JUMPER
With BETTE DAVIS FRANK McHUGH
12 TO 1 P.M. 15¢ 1 TO 6 P.M. 20¢ 6 TO 11 P.M. 35¢ CHILDREN ALL TIMES 10¢

ESTABLISHED 1885
WE ARE STILL USING AND DEMONSTRATING
THE HACKETT SYSTEM OF FOOT COMFORT
As used by J. Hackett, of Ottawa, co-worker with Dr. Locke, of Williamsburg, Ontario
Recommending the AID-A-WALK-ER Shoes—$5.50 and $6.50 a Pair
MAYNARD'S SHOE STORE
649 Yates Street Phone G 6514
WHERE MOST PEOPLE TRADE

People's Cash Grocery
Special 8th and 9th
Jameson's Tea, lb. ....32¢
3 lbs. for .....95¢
Jameson's Coffee, lb...35¢
3 lbs. for .....$1.00
(Oven Fresh)
727 Yates Street Phone G 5831

# DRAMA CONTEST HERE TO-NIGHT

## Three Companies to Compete For Right to Journey to Vancouver For Festival

His Honor the Lieutenant-Governor and party and Mayor and Mrs. Leeming will attend the drama festival elimination contests in the Crystal Garden Theatre at 8 o'clock this evening, when a company will be selected to journey to Vancouver for the B.C. competitions.

The three groups participating tonight will be the Victoria Little Theatre Association, with Merrill Dennison's "Outbound Bound"; the Porch House Players, with A. M. D. Fairbairn's "A Pacific Coast Tragedy" and "Ebb-Tide," and the Beaux Arts, with Arnold Bennett's "The Stepmother."

Frank Johnston, Vancouver, will be the adjudicator. Actors and actresses taking part in the four plays include Betty Hetherington, Leslie Hardie, Art Kerr, H. E. Hern, Ethel Reese Burns, Noel Cusack, A. M. D. Fairbairn, Stewart G. Clark, Doreen Wilson, Alan King, Roy Shadbolt, Marguerite Van Vooght, Orrie Bramfoot, William Boorman and Edward Simmons.

### SAANICH WOMAN DIES

The death occurred in the Jubilee Hospital this morning of Mrs. Ella Anderson of Saanich. Funeral arrangements will be announced later.

SPRING CLEANING
Clearing every sample Chesterfield Suite that has been on our floor over three months.
SHOP EARLY FOR THESE BARGAINS
La France Mohair Suite, regular $199.00. To clear..... $139
Tapestry Suite, down filled, regular $245.00. To clear..... $169
La France Mohair Suite, tub model regular $255.00. for..... $159
Tapestry Sani-built Suite, superior style, regular $195.00. for..... $129
Terms Arranged
Standard Furniture
737 YATES STREET

One Hundred Dollars
placed in any bank to-day may return you 3 per cent!
THE SAME AMOUNT
spent on labor and material on your house property under existing conditions
Will Return You Many Times This Amount!
Let us make an Impression on Old Man Depression by forcing him into oblivion.
WE ARE WITH YOU
In Price, Quality and Service
Phone G 1126 To-day
Cameron Lumber Co. Ltd.

A USED stove, that will be new to you, can be bought to-day at unusual values. Daily bargains in all kinds of household goods are found advertised in The Times Classified ads. The thrifty "shop" there, before buying new pieces for the home.

# MODERN MUSIC IS DISCUSSED

## Ira Dilworth Addresses College Literary Society on Contemporary Music

"One must try to choose a middle course between the two extreme schools of thought which say anything which is new is very good and that anything which has not received the sanction of antiquity is valueless," said Ira Dilworth, principal of Victoria High School, in giving an address on "Contemporary Music" to the Victoria College Literary Society yesterday evening. William Findlay, vice-president of the society, took the chair in the absence of the president.

Mr. Dilworth said that the symphony orchestra made a great difference to the playing of a composition. After playing Delius's "On Hearing the First Cuckoo in Spring" on the piano he played a gramophone record of the same composition and pointed out how different it sounded.

Strawinsky, a modern Polish composer, came in for a great deal of discussion on the playing of part of his "Fire-bird Suite." Mention was made of the "Sacre du Printemps" by the same composer which is one of the ultra-modern pieces played recently by Leopold Stowkowski of the Philadelphia Symphony Orchestra.

Ferdi Grofe's "Grand Canyon Suite" was the last selection to be played by Mr. Dilworth and he said that it was a typical modernistic descriptive piece.

Miss J. A. Cann, honorary president of the society thanked Mr. Dilworth.

A short discussion followed.

# WANT A LOAF? WRITE A CHEQUE

## Banks Closed, Californians Carry Cheque Books For Everything

Details of how people in southern California are carrying on with the banks closed were received here to-day by Judge Lampman from his son, Tommy, who with his wife and family live in Los Angeles.

Since the banks closed last week, the procedure is for everybody to carry a cheque book around with him, he wrote. Whether one wants a loaf of bread, groceries or a movie theatre ticket, one just pulls out his cheque book and pen and fills out a cheque for the amount. The cheques are apparently being accepted by stores and others, having no other choice but to take a chance on them being good some time in the future, or do no business at all. It is the general impression that many persons who never had a bank account are issuing cheques with at least as much enthusiasm as those who have frozen bank accounts. The opinion was also expressed, according to Mr. Lampman, that it will take a long time to sort through the immense quantities of small cheques that are now piling up to cover the daily transactions that are normally carried by currency.

# Appeals Sentence For Wine Selling

Hearing of Joseph Haigh's appeal against his police court sentence of six months for selling intoxicating loganberry wine at 734 Pandora Avenue opened to-day before Judge Lampman, and the trial is continuing this afternoon.

Police Officer Lewis LeRoy Parr was the chief witness called by Prosecutor C. L. Harrison this morning. He testified to buying the bottle of loganberry wine, produced in court, at Haigh's place. He said he was in company with another police operator, who was furnished him as a companion at police headquarters.

To Stuart Henderson, defence counsel, the police officer admitted the man who accompanied him was working as a stool pigeon and that just after this case this same man was sentenced to one month in jail on a blanket theft charge.

Others called to the stand for the prosecution were Sergt. Arthur H. Bishop and Constables Joseph Ireland and David Towell Donaldson.

### INTERRED AT SOOKE

Yesterday afternoon funeral services were held at Holy Trinity Church, Sooke for Arthur Hereward Floyer. Rev. H. M. Bolton officiated, and the service was attended by many friends. Interment was in the adjoining churchyard. The following acted as pallbearers: E. Milne, H. Patterson, W. M. Fisher, W. J. Welsh, W. Cox and Dr. W. D. Calvert. The casket was covered with many beautiful floral offerings.

# NOTES OF THE LEGISLATURE

The Union of B.C. Municipalities will be granted audience before the municipal committee of the Legislature on Tuesday and Wednesday mornings next.

Tom Uphill (Labor, Fernie) has given notice of his intention to ask leave to introduce a new Hairdressers' Bill.

* * *

First reading of the Chiropractors' Bill was given yesterday.

The monthly meeting of the Sir James Douglas P.-T.A. was held at the school Tuesday evening. After the business session, an interesting illustrated lecture on the "Forbidden Plateau" was given by Claude L. Harrison.

# NEWS IN BRIEF

Dr. V. B. Taylor will be host to the Rotary Spokes Club at his home, 1535 Despard Avenue, this evening.

At the regular meeting of Court Liberty to-morrow there will be initiations followed by games and refreshments.

The monthly meeting of the Victoria Women's Conservative Association will be held this evening at 8 o'clock in the headquarters, Campbell Building.

The annual meeting and election of officers of the Metchosin Conservative Association will be held in Metchosin Hall next Wednesday, at 8 o'clock.

For contravention of a city by-law aimed to avoid fire menaces, Cha Kee, Chinese, 541 John Street, was fined $15 in the City Police Court to-day.

Rotarians, through their president, George McGregor, to-day said goodbye to Major Harry Watts, an old member who will leave the city shortly for Calgary.

Ladies of Rotary will be invited to the club's luncheon next Thursday, at the Empress Hotel, when the men will celebrate St. Patrick's Day with a special Irish programme.

The weekly meeting of the Credit Granters' Association will be held in Spencer's dining-room to-morrow at 12.10 o'clock. The secretary will speak on "Credit Bureau Experience."

A public meeting will be held under the auspices of the Saanich Board of Trade on Monday evening next at 8 o'clock, when the president will outline the emergency employment plan as applied to Saanich. An open discussion will take place.

Saanich residents will discuss the Greater Victoria Emergency Employment Plan Monday evening at 8 o'clock, at the Women's Institute Hall, Brentwood. The meeting will be sponsored by the Saanich Board of Trade.

Found guilty on a charge of driving to the common danger in Beacon Hill Park on February 25, Dr. V. B. Taylor was fined $20 in the City Police Court to-day. Brian Ashworth was fined $15 on a similar charge, driving on Douglas Street, and Miss O. Heisterman was fined $10 for driving a car without this year's license.

Rupert Guthrie, of Odlum, Brown and Co., will speak on "England To-day From the Financial Aspect," at the luncheon meeting of the Victoria Real Estate Board in Spencer's private dining-room to-morrow, commencing at 12.30 o'clock. Reports will be given from committees.

Chief Justice Morrison this afternoon threw out the divorce action brought by Robert P. Lefley, with R. C. Lowe as counsel, against Ethel Lefley. The defence was conducted by Gordon A. Cameron, who succeeded in his application that the costs be paid by Mr. Lefley. The chief justice in his judgment censured the plaintiff's chief witness and said that if Mr. Cameron had filed a cross-petition he would have granted his application.

The Boy Scout-A.Y.P.A. joint concert under the auspices of St. Luke's Anglican Young People's Association, will be held at 8 o'clock to-morrow evening in St. Luke's Hall. An enjoyable programme has been arranged under the direction of Mrs. Moyer and Miss N. Moyer. The proceeds of this concert will go toward defraying the expenses of laying a new floor in the church. The public is invited to attend.

Sixteen court cases were held by the Esquimalt police during February, it was revealed in the monthly report of Chief H. W. V. Pecknold at the municipality's police commission meeting yesterday evening. Attention had been given to 133 complaints and collections amounting to $188.75 had been made. Preliminary consideration of the 1933 police estimates was undertaken. Appointment of Constable Harold Sweeney as a third-class constable was confirmed.

The University of Acadia Alumni Society of this city will meet at 8 o'clock, March 10, at the home of H. O. English, 2832 Dowdney Street, Uplands. A good programme has been provided. A. E. Dunlop will give the chief address of the evening, his subject being "Acadia of the Present Century." The annual election of officers will take place and refreshments will be served. Alumni of McMaster University and of Brandon College, affiliated institutions, have been invited. The Acadia alumni of this city number about thirty-five.

The weekly meeting of St. Paul's Anglican Young People's Association was held on Wednesday evening with the president, Miss Peggy White, in the chair. A letter was received from the branch of St. Columba, accepting St. Paul's challenge to a debate at St. Paul's Hall on March 24. Raymond Seymour, of the Raymond Seymour Academy of Arts, gave a very interesting talk on amateur theatricals, with good advice as how to choose and stage a play. He also told how to write a play as he has had considerable experience at this work. Next week Jack Alywin will address the meeting on the subject of "Camp Artavan."

# PRISON STRIKE QUICKLY ENDED

## Commons Informed of Slight Disturbance at New Westminster

Canadian Press

Ottawa, March 9—Refusing to work, a dozen convicts at the New Westminster penitentiary created a brief disturbance on Tuesday, Hon. Hugh Guthrie, Minister of Justice, informed the Commons yesterday. There was no violence and no destruction of property and prompt action on the part of the warden and prison staff quickly put an end to the disturbance.

Mr. Guthrie's announcement was the first word of the trouble and no information was given out by officials of the penitentiary. The usual routine was being carried out at the prison, the minister stated, and beyond Tuesday's exhibition of disobedience no trouble had been experienced.

Mr. Guthrie stated definitely there had been neither violence nor destruction of property in connection with Tuesday's disturbance. A dozen men had gone on strike. The disturbance had been confined to that exhibition of disobedience.

# FISH RULING IS PROTESTED

## Clause Requiring Quick Delivery at Cannery Opposed By Fishermen

Fishermen presented to the provincial cabinet to-day a protest against the new Dominion regulations requiring fish to be delivered to the cannery within twenty-four hours, unless gutted and iced.

"It can't be done," they said. "You'll make every fisherman either a legal liar, or put him out of business."

Fish can be kept in perfect condition on ice for five days, they claimed, without gutting. This operation is impossible in the open sea in the midst of a heavy run, they claimed.

The twenty-four hour limit deprives the fishermen of competitive prices, they claimed. It tied them to the nearest cannery which could pay what it liked. Last year the Skeena canneries were paying 27 cents, but independent boats from Vancouver came up and paid 38 cents.

The government paid close attention, but gave no decision, as they are shortly to hear the canners argue the opposing view.

The fishermen, representing six associations and organizations, came to Victoria in their own seine boat. They were introduced by Jack Loutet, E. C. Carson and W. R. Rutledge. The spokesmen were W. Maiden, L. Rudolf, W. Kerr, F. Beale, J. A. Clark, S. Humphreys and J. Johnston.

Another point made was that the buyers go by the government's and sometimes their own additional inspection of the actual canned salmon and are concerned only with the actual soundness of the fish in the cans, not in the boats.

# MANY ENTERED POSTER GROUPS

## Over 100 Pupils Submitted Drawings in Musical Festival Competition

The Victoria Musical Festival poster competition attracted a record number of entries and though all the high school and public school pupils in the two classes for school children could not receive a prize or an honorary mention, yet John Kyle, the adjudicator, was warm in his praise of the generally high standard of the exhibits.

Following are over 100 of the boys and girls who submitted posters:

PUBLIC SCHOOLS

V. Riddle, R. Lee, M. Moore, G. Marriner, Y. Kamachi, B. Shade, L. Wong, E. Browning, J. Warburton, R. Symes, C. Scott, E. Wong, N. Brain, G. Sargison, A. Graham, E. Jordan, D. McBain, L. Ryan, J. Brown, M. Wong, E. Rhodes, M. Eekman, N. Doswell, T. Ito, E. Bates, E. Lee, P. Poulster, B. Buddell, J. Cull, G. Hodgson, M. Milligan, G. Harvey, J. Havard, R. Dicks, W. Johnson, V. Durrant, L. Rushforth, D. Waller, C. Quam, J. Griffin, K. Gahan, M. Williams, M. Prentice, G. Cameron, B. Hope, E. Whittaker, M. Harkneth, E. Symes, A. Cawley, M. Wilson, G. Prior, T. Wong, M. White, J. Dalziel, A. Marshall, H. Tracey, E. Scroggs, M. Wingate, J. Stewart, L. Daniels, R. Bladen, E. Dyer, E. Le Bus, L. Lam, M. Timms, L. Henry, J. Hurst, J. Milton, E. Fishlock, F. Shimizu, N. Cooper, A. Harness, M. Lambert, H. Fraser.

HIGH SCHOOLS

S. Blaney, M. Stewart, V. Parfitt, A. Meston, D. Jephson, D. Manning, G. Coomey, R. M. Willis, R. Jaune, P. Addison, N. Bolton, N. J. Wong, G. H. Stevens, G. McCall, F. Campbell, M. MacIntosh, B. Winslow, D. McAdams, A. Renfrew, L. Lumley, E. Alexander, J. Knowles, P. Mulliner, D. Neilson, J. Hounsell, N. Swainson, H. Ford, H. Sharpe, I. Evans, F. Sims, V. Hay, E. Page, H. Rich, T. Stidder, G. Firth, M. Gorle, M. George, V. Hall, A. Anderson, M. Allan, R. Parr, C. Woolley, B. Maynard, D. Stewart.

# ASSOCIATION IS BANKRUPT

## B.C. Fruitgrowers' Body Ready to Go Into Receivership, Says President

Canadian Press

Vernon, B.C., March 9.—Notices of an extraordinary meeting of the British Columbia Fruit Growers' Association, called for the purpose of declaring the association bankrupt and placing its affairs in the hands of a receiver, are to be sent out shortly by Secretary V. B. Robinson. This announcement was made here to-day by President R. H. MacDonald following a meeting of the executive in Kelowna.

President MacDonald stated he had opposed the proposal, but that he had been unable to get support for his suggestion the association carry on until the end of the month and in the meantime notify the membership of the seriousness of the situation so means could be devised to carry on essential work for the fruit growing industry of the province.

Canadian Press

Paris, March 9. — The foreign affairs committee of the Chamber of Deputies voted yesterday to present a motion forbidding the sale of arms abroad. It would apply to Hungary, the Far East and any likely centre of trouble.

### URGENT NEED OF MEN'S CLOTHING

A most urgent appeal for men's clothing, particularly pants, is made by the Friendly Help Association, which is being beseiged by men desperately in need of clothing. The men not only need the clothing for warmth, but in many cases are handicapped in applying for jobs owing to their ragged condition. There is also a pressing need for single and double mattresses, and other bedding, a number of families being reduced to sleeping on bare boards owing to straightened circumstances.

# Birthday Greetings Are Extended To-day To—

GEORGE KIDD
ARTHUR SCURRAH
W. H. BOLTON

ARTHUR SCURRAH

Arthur Scurrah, who has followed the tailoring business in this city for the last twenty years is observing his birthday to-day. He is a native of Ontario, coming out here from Toronto before the war. Mr. Scurrah is a member of the Kiwanis Club and is a brother of P. B. Scurrah of the Yates Street ladies' ready-to-wear firm. Mr. and Mrs. Scurrah and their son reside at 946 Caledonia Avenue.

GEORGE KIDD

George Kidd, former president of the British Columbia Electric Railway Company and now chairman of the board of directors of the British Columbia Power Corporation Limited, Vancouver, is receiving birthday congratulations to-day. Mr. Kidd was born in Sheffield, Eng., March 9, 1874, and started his career as a chartered accountant. He was secretary of the B.C. Electric Railway from 1907 to 1911, was appointed comptroller in the latter year, became general manager in 1914, and president in 1924. He retired from the presidency, but retained the chairmanship of the B.C. Power Corporation in 1928.

He was chairman of the Kidd Commission which presented its report to the government last year. Mr. Kidd resides at "Woodlands," Marine Drive, Vancouver. He is a well-known figure in Victoria and a frequent visitor here.

An old-timer who is marking another milestone to-day is W. H. "Harry" Bolton, who resides with his wife at 969 Cowichan Street. He is seventy-eight years old to-day and is receiving hearty congratulations from his friends. Mr. Bolton was born in Blackburn, Eng., and at an early age went to Kansas, United States, with his parents, who engaged in farming. When seventeen years old he was checkers champion of Kansas City. He came to Victoria twenty-two years ago. Checkers is still his favorite pastime. He is also fond of gardening.

# H. F. NOBBS OF VANCOUVER DIES

Canadian Press

Vancouver, March 9.—Harry Franklin Nobbs of Selkirk Avenue, one of the organizers of the Vancouver Kiwanis Club and secretary since its inception, died in the General Hospital to-day. He had been ailing in health for the last two months.

Born in Ontario, he came to Vancouver fifteen years ago. Shortly afterward he participated in founding the Kiwanis Club.

# SAILOR PLEADS ON LONG SERVICE

## Petty Officer Oram, From Armentieres, Appeals From Magistrate's Sentence

Vancouver, March 9.—Twelve years' service in the British Navy was urged on the court of appeal by Ernest Walter Oram in his plea to have quashed a conviction for obtaining $150 by false pretences.

Oram, wearing sailor uniform, stated that he had been loaned by the Imperial authorities to the Canadian Navy as an instructor and served as acting petty officer on the Armentieres. He explained that he should return to Portsmouth this month, and if he did not report he would be dismissed from the service. He denied that he was guilty. The court adjourned the hearing to Friday and requested A. M. Johnston, K.C., crown counsel, to secure a transcript of the evidence. Oram, who conducted his appeal in person, had been convicted in Victoria by Magistrate George Jay, who imposed a sentence of six months.

ARSON JUDGMENTS DELAYED

Chief Justice Macdonald announced that judgments in the appeals of Robert Adkin, 44, fire insurance adjuster, and R. P. Taffert, 37, manufacturer, would be handed down on Friday. The court, he said, wished to give the case further consideration. Appellants were convicted at Vancouver fall assizes of conspiracy to set fire to a house. They were sentenced by Mr. Justice W. A. Macdonald to four years.

# ROTARY MAKES MEN NEIGHBORS

## Strength of Club in Fraternity and Mutual Helpfulness, Local Members Told

## John Nelson Outlines Benefits Accruing From Work of Great Movement

Rotary's strength lay in the spirit of neighborliness it promoted and through that neighborliness it could best do its part in overcoming the ills of the world, John Nelson, heir apparent to the presidency of Rotary International and former managing director of The Victoria Daily Times, told members of the local club at their luncheon in the Empress Hotel to-day.

Within the last few weeks Rotarians had been celebrating the twenty-eighth anniversary of Rotary, Mr. Nelson said.

Recently members had been wondering whether or not it was time to retrench by leaving the membership. He had found, on three continents, an unwillingness on the part of Rotarians to sever their connection with the movement in spite of hard times.

The reason for this might be seen in the experience of Paul Harris, founder of Rotary—that great wanderer in search of the things worthwhile, that man of simple dignity and thoughtfulness, had realized the value of friendships and had inculcated the idea of neighborly helpfulness into a larger sphere in Rotary, Mr. Nelson said.

Members of the first Rotary club had built a group of men into a miniature neighborhood in the big city of Chicago, he noted.

ATTENDANCE NECESSITY

This spirit had illustrated the necessity of attendance at club functions in as much as only through attending gatherings could the members build up the fraternal attitude.

Applying the idea of fraternity to matters pertaining to international relations, Mr. Nelson referred to an old treaty between Great Britain and the United States making a "disposition towards good neighborless and friendship." That expressed the essence of Rotary spirit, Mr. Nelson said.

Touching on the Japanese-Chinese trouble, the speaker told the clubmen of Rotary's attitude. The international body had advised the Rotarians of the two combatant nations to do their utmost to smooth over their troubles, being unable to take steps in the matter itself.

In spite of complications, an earnest endeavor had been made by clubmen of the two countries to find a peaceful way out. They had failed, but they had, nevertheless, tried, he said.

Similar incidents were related regarding the Paraguay-Bolivia troubles in South America, and those between France and Germany in Europe. In each case Rotarians had attempted to ameliorate conditions of war, the speaker continued.

It was on such efforts at neighborliness the world had to base its hopes for the future. Quoting Sir Arthur Salter, Mr. Nelson pointed to the menace of the hypersensitive nationalists in various countries and the need for understanding of various nationalities to offset difficulties.

TIME OF TRIAL

Rotary was passing through a time of great trial which might decide the life or death of the movement. And under this test, Rotary was standing up well to its obligations.

Mr. Nelson was introduced by J. H. Beatty, M.P.P., and thanked for his address by George McGregor, president of the club.

# R. FERGUSON IS NEW PRESIDENT

## Popular First Year Student Elected By Acclamation to Victoria College Post

Robert Ferguson, president of the Students' Council at the Victoria High School last year, has been elected president of the Alma Mater Society of Victoria College by acclamation, for the 1933-34 term.

Ferguson, a popular member of the first year, has been outstanding in athletic circles at the College this year and played an important part in High School governing circles during his three years there.

Paul Henderson was elected by acclamation to the position of president of literary and scientific societies. He has been active in the International Relations Club and the Men's Discussion Club, as well as being a member of the swimming team.

The secretary and treasurer for the new council will be chosen by students of Victoria College when ballotting will take place, Alan Mayhew and William Allan are the nominees for the office of treasurer. The secretary will be chosen from Miss Rhoda Walton, Miss Peggy Gelling, Miss Mary Young, Miss Mollie Little and Miss Margaret Munroe.

A campaign meeting of all nominees was held to-day at noon when candidates spoke to the assembled students and outlined their platform for election.

Polling will take place from 10 until 3 o'clock to-morrow.

# CHILD ADOPTION APPEAL REFUSED

Canadian Press

Vancouver, March 9.—With Mr. Justice A. E. McPhillips dissenting, the B.C. Court of Appeal to-day refused special leave to Charles Ashton Bland and his wife, Jean, to appeal from an order dealing with their three-year-old daughter.

In the name of the parents, from whom the child had been removed because of delinquent home conditions, objection was taken to an adoption order made by Mr. Justice D. A. McDonald, awarding the child to be adopted by a non-Catholic Victoria man and his wife on the ground that they wish the child to be brought up in the Roman Catholic religion. Their appeal, to have the child placed in the care of a Roman Catholic institution, was dismissed in January. Mr. Justice McPhillips dissented.

In dissenting from the majority opinion, refusing leave, Mr. Justice McPhillips stated that the case was of the greatest importance and should be heard by the Supreme Court of Canada. He stated that the child's religious faith had been destroyed for all time, through the court decisions.

H. A. Beckwith informed the court that his clients, the foster father and mother, could not afford the expense of contesting an appeal before the Supreme Court, and, also, he said, the foster father's health was affected by the anxiety and delay.

C. H. O'Halloran, counsel for Mr. and Mrs. Bland, was proposing to appeal in forma pauperis to the Ottawa tribunal. The Court of Appeal heard his appeal in forma pauperis.

New 1933 Model
MARCONI
We are clearing our surplus stock of these latest model 1933 Radios by placing them on sale to-morrow at this huge reduction. Eight-tube superheterodyne, with automatic volume control . . . a Radio with all the most modern features . . . value that has never before been equalled.
EASY TERMS ARRANGED
Radios
Regular $119.50
On Sale To-morrow
$59.50
FLETCHER BROS.
(Victoria) Ltd. 1110 Douglas St.

DAVID SPENCER CHOIR
ANNUAL CONCERT
In Aid of VICTORIAN ORDER OF NURSES
SHRINE AUDITORIUM, FRIDAY, MARCH 10, 8.15 P.M.
TICKETS - - - - - 50c

See Us About a "Beach" Electric Range!
It is Made in CANADA. There are several models to choose from—AND you will have the best you can get.
HAWKINS & HAYWARD LTD.
ELECTRICAL QUALITY AND SERVICE STORE
1121 Douglas St., Cor. View Phone E 1171

# EACH DAY IN THE PUBLIC GALLERY

(By CAL O'MEL)

Hon. Joshua Hinchliffe on deck yesterday.

He didn't think much of some of the ideas to get out of the depression.

But he didn't have any himself so dropped the subject.

He has made a good job of the Department of Education though. He said so himself. He spent over two hours hours telling about fifty-seven things he has done to prove it.

Then somebody in the public gallery wanted to sing "Give yourself a Pat On the Back," but they wouldn't let him.

The minister got enthusiastic about teaching school children to salute the flag.

Tom Uphill thought if everybody got three squares a day they would become patriotic without being told to.

But Mr. Hinchliffe didn't answer him.

Alex. Manson wanted a showdown when Mr. Hinchliffe said there was a lot of U.S. stuff in textbook until he, Mr. Hinchliffe, started to run the school show. He said it was a reference not a textbook, Mr. Hinchliffe read from.

Both won the argument as far as I could make out.

Mr. Hinchliffe wound up by defying anybody to undo the things he had done. He got quite warm about it.

# NAZIS EXTEND POLICE CONTROL

## Hitler Commissioners Now in All German States Except Bavaria

Associated Press

Berlin, March 9.—Chancellor Hitler's control over the free states and republics of the German federation was tightened to-day as his Minister of the Interior, Dr. Wilhelm Frick, appointed National Socialist federal police commissioners for Wurttemberg, Baden, Saxony and Schaumberg-Lippe.

Bavaria is now the only state retaining authority over its own police. Since Hitler's victory at the polls last Sunday, plans were announced to include Nazi representation in the Bavarian coalition government.

The rightist press commented indignantly to-day on the Austrian situation, where Chancellor Dolfuss has assumed dictatorial powers, immediately after nation-wide demonstrations for Hitler and union with Germany.

The Voelkischer Beobachter, Hitler's newspaper, referred to the establishment of the dictatorship as a "cold centrist putsch." The Austrian measures were designed solely against national socialism, said the Hitler organ.

The Kreuz Zeitung said Chancellor Dolfuss was setting up a dictatorship against all Germany.

WARNING TO COMMUNISTS

Communists were faced with a new warning to-day from Count Heinrich Hellborff, leader of the Berlin National Socialists.

"Three Communists must die for each storm trooper murdered in Berlin and the province of Brandenburg," he said.

Thousands of Berlin school children, celebrating "the nation's awakening," marched through the streets yesterday singing national socialist songs, assailing Jews and Communists. Many wore Nazi uniforms.

# PRESENT SCHOOL WITH PICTURES

## Native Daughters to Visit Tolmie School To-morrow With Blanshard Photos

Presentation of two historical pictures, one showing Governor Blanshard and the steam sloop, Driver, on which he came to Fort Victoria, and an early view of the fort showing the palisades and bastion, will be presented to the senior grades of Tolmie School to-morrow afternoon at 2 o'clock.

The presentation will be made by the Native Daughters of British Columbia Post 3 to commemorate Governor Blanshard's arrival at Fort Victoria and his taking office on March 11, 1849, and will represent the third occasion on which the post has presented pictures of historical interest to the schools. Plans for the little ceremony were made at the monthly meeting of the post held yesterday evening in the New Thought Hall, Mrs. Cecil Davies, chief factor, presiding.

DELEGATES CHOSEN

Mrs. Cecil Davies, the president, and Miss Mae McCorkall, the secretary, were elected delegates to attend the Grand Post meeting at Ladysmith on April 21 and 22, with Mrs. L. Lorimer and Mrs. P. A. Pomeroy as delegates. Several resolutions of importance were also framed for presentation at the Grand Post meeting.

Mrs. H. A. Beckwith was presented with her past factor pin, the presentation being made by Miss Ettie Neelands, past chief factor.

Nominations of officers in preparation for the forthcoming election, to be held at the first business meeting in April, took place.

BOOK WANTED

It was announced that a new book, "Glamour of British Columbia," by Mrs. Glynn Ward, had been purchased for the post's library. An appeal for a copy of Agnes Deans Cameron's book, "New North," which is out of print, was made.

Arrangements were made for the lecture to be given on March 22 by H. C. Fraser, when his subject will be "My Experiences as School Inspector in Most Northern Parts of British Columbia." Mr. Fraser was the first school inspector to inspect the school at Atlin.

RELIEF PROTEST

Quebec, March 9 (Canadian Press)—Western Canada had received an undue proportion of money spent by the Dominion Government for unemployment relief, $73,000,000 of the total of $113,000,000 expended having been spent in the prairie provinces, said I. Vautrin, Liberal, Montreal-St. James, in the Quebec Legislative Assembly yesterday.

SUICIDE WHILE INSANE

Altringham, Cheshire, Eng., March 9.—A coroner's jury returned a verdict of "Suicide while suffering from impulsive insanity" at the inquest to-day on the death of Sir William Veno, prominent financier. Sir William, who was sixty-six, was found shot to death last Tuesday. A sporting gun lay beside the body.

JOHN BULL
BRITISH BRIQUETTES
MAXIMUM ECONOMY
ROSE FUEL CO.
G 1822 Opposite Hudson's Bay

LAMP
SALE
HOME
FURNITURE CO.
825 Fort St. E 9921

# B.C. Football Affairs To Get Airing At Meeting In Vancouver

## THE SPORTS MIRROR

**Absence of Toronto Players on N.H.L. All-star Team Is Surprise**

* * *

**Change of Surroundings and Management All That Roach Needed**

* * *

**Another Explanation of Harold Larwood's "Leg-theory" Bowling**

ONE GLARING feature of the all-star National Hockey League team announced yesterday by the Canadian Press following a poll of sports writers in the cities where N.H.L. teams are located, was the absence of any Toronto player. And yet the Maple Leafs are holders of the Stanley Cup, emblematic of the world's professional hockey championship. Last year Harvey Jackson, Toronto's dashing left winger, won a place.

* * *

The team selected is a worthy one. John Ross Roach has proven himself a goalie of high calibre by his brilliant performances in the Detroit net this season. Apparently Roach's switch to the Red Wings from New York Rangers was what he needed. Last season he was away off color and his poor showing in the Stanley Cup finals, against Toronto, resulted in his being traded by Lester Patrick. The change of surroundings and management no doubt worked with Roach the same as it often does with baseball players. Eddie Shore and Ching Johnson are an unbeatable combination on defence. They are fast, powerful and heady and with them out in front most attacks would break before hitting the goalie. There is only one Bill Cook in hockey and his right wing selection was almost unanimous. Baldy Northcott, too, drew most of the votes for left wing, while Frankie Boucher was a popular choice for centre over Howie Morenz.

While the storm of protests which recently roared around the world from an Australian source over the "leg theory" bowling of Harold Larwood, is subsiding in retrospect and the great English bowler prepares to leave for home with the Aussies' plaudits for his batting, another explanation has been advanced to meet the charges originally made by the cricketers of the land of the Southern Cross against his tactics.

* * *

In a letter received last week by Hubert Lethaby, well-known local cricketer from W. Pidler, secretary of the Marylebone Cricket Club, writes as follows:

"I have just seen an old English cricketer who saw the recent test match at Melbourne. He tells me that Larwood is the fastest bowler they have seen in Australia for a great many years, and this in itself must account for the bruises which some of the cricketers seem to have met with. I am told, too, that Larwood is bowling magnificently."

* * *

The letter was a reply acknowledging the donation to the M.C.C. of two pictures in The Victoria Daily Times last year, showing cricketers of this city in the days when Vancouver Island was a Crown Colony and the chief athletes in that sport were as hairy as the House of David athletes.

* * *

To reciprocate he sent to Mr. Lethaby two souvenir programmes of the test matches at Lord's Cricket Ground carrying the scores of the M.C.C. teams which opened the grounds in 1814 and the one played in the hundredth anniversary against South Africa in 1914. The souvenirs are delightfully colored and show the cricket uniforms of the two periods as well as scenes from the two matches.

Did you know that Johnny Indrisano's ambitions are to win both boxing and golf titles . . . the New England welter once shot as low as seventy-one . . . not many boxers are good golfers . . . they take too much knocking around. . . Los Angeles Promoter Lou Daro has been trying to persuade Jack Kearns to make a wrestler out of Mickey Walker. . . Honus Wagner, returning to the game as coach of the Pirates, was purchased by Louisville from Paterson for $2,000 . . . in 1897 . . . for many years he was the best drawing card in baseball . . . occupying the same standing in the National League that Babe Ruth established in the American . . . for sixteen seasons he played shortstop as no other man ever did . . . the hardest hitting shortstop baseball ever produced . . . and one of the best at fielding his position.

## Drumheller Gets Pro Hockey Game

Drumheller, Alta., March 9—The final game of the Western Canada Professional Hockey League between Calgary Tigers and Saskatoon Crescents will be played here to-morrow night instead of Saskatoon as scheduled.

Announcement of the change was made at the start of yesterday evening's game between the Crescents and Tigers, which had been transferred here from Calgary. In the shuffle, Saskatoon lost its last professional hockey match of the season.

An enthusiastic crowd of 1,350 saw the Crescents lose to the Tigers.

AL KARASICK WINS

Bellingham, Wash., March 9. — Al Karasick, Russian heavyweight, defeated Harry Demetral, Chicago, in the main event of yesterday evening's wrestling exhibition. With a fall apiece, Demetral was unable to continue in the fifth round after suffering a punishing Boston crab.

## Sam Davidson Will Attend Session of Two Ruling Powers

**Secretary of Dominion Body Will Meet Heads of B.C.F.A. and Coast League**

### *VICTORIA WILL BE REPRESENTED*

**D.F.A. Understood to Be Seeking Entry of Coast Clubs in Connaught Cup**

Strained relations between the Pacific Coast Football Association and the British Columbia Football Association will be thoroughly looked into and an attempt made to settle differences at a meeting in Vancouver on Monday night next. It will be attended by Sam Davidson, Winnipeg, secretary of the Dominion of Canada Football Association, and representatives of the B.C.F.A. and the Coast League.

The Victoria division of the Coast League will be represented by two delegates and local officials announced today they will fall in line with whatever decision is reached by the heads of their parent body, the B.C.F.A. The Coast League moguls are not expected to make any overtures, but will attend the meeting just as listeners. A compromise between the two ruling outfits in British Columbia football is possible.

MARSHALL GOING

Alex. Marshall, delegate of the Victoria and District League to the B.C.F.A., will also attend the session, while it is possible Alderman James Adam, local member of the board of governors of the D.F.A. will be present.

Davidson is making a special trip to the Coast with the idea of getting the tangled B.C. football situation straightened out. It is understood Davidson will make a determined effort to have the Coast League teams participate in the Connaught Cup series for the Canadian championship. At the present time clubs composing the Coast League are considered "outlaw" outfits in the eyes of the D.F.A. The league, which embraces first and second divisions in both Victoria and Vancouver, boasts the majority of the leading teams in this province. Included in the Vancouver senior group is New Westminster Royals, champions of Canada for several years.

Officials of the D.F.A. no doubt figure their Canadian championship series can be built up as a far greater drawing card with the Coast League clubs competing.

This is the first definite action taken by the D.F.A. to attempt to straighten out difficulties in British Columbia football. The B.C.F.A. has tried to get the two organizations together, but experienced little success.

## KALLIO WILL APPEAR AGAIN

**World Middleweight Champion to Battle Bob McGregor Here on Saturday**

Gus Kallio, holder of the world middleweight wrestling championship, will make his second appearance in a Victoria ring on Saturday evening, when he meets Bob McGregor, New Mexico, in the eight ten-minute-round main event at the Tillicum Club gym. In the five eight-minute-round semi-windup, Tommy Clark, Ontario, will take on Mel Crowe, Kelowna. The first bout will start at 8:45 o'clock.

In his first bout here against Bunny Martin, Kallio won in two straight falls, after giving one of the finest wrestling exhibitions ever witnessed by local fans. However, the Finnish star is expected to have a tougher time beating McGregor, who has shown plenty of class in local engagements.

Clark and Crowe, two clever Canadian grapplers, are expected to produce lots of action in the other feature bout.

## *Jack Medica Will Make Record Try*

Seattle, March 9.—Jack Medica, sensational young Washington A.C. swimming star, will make another attempt to lower a world record at Vancouver, B.C., on the evening of March 17. Medica is going to try to lower Jean Taris's universal standard for 400 metres, established in Paris in 1931, at 4.47.

It was in Vancouver that Medica made his first world record, breaking Johnny Weismuller's 440-yard time of 4.52 by nine and two-fifths seconds.

## *Boston Cubs And Philadelphia Tie*

Philadelphia, March 9—Boston Cubs held the Philadelphia Arrows to their three-point Canadian-American Hockey League lead yesterday evening with a 5 to 1 victory in a game bristling with action and marked by frequent clashes between players.

Saunders and Jerwa got the opening period scores with Benson and Burmeister netting in the second session. Buckles registered the fifth goal for the Bostonians, and McGoldrick, with three assisting sticks, broke the scoring ice for the Arrows.

## WOMEN'S HOCKEY TEAMS PLAY FOR NATIONAL TITLE

**Edmonton Rustlers and Preston Rivulettes in Series at Prairie City**

**Eastern Champs Have Not Been Defeated in Three Years of Competition**

Galt, Ont., March 9.—For the third successive year, the Preston Rivulettes won the Ontario ladies' hockey championship here yesterday evening when they defeated the Toronto ladies, 1 to 0, in a sudden-death game. If satisfactory arrangements can be made, the Rivulettes will leave to-morrow night for Edmonton to play for the Canadian championship.

The Preston girls have made a wonderful record in their three years in hockey, not having lost a game and only twice have they been tied. They have been kept together for the three years, with the result that they have perfected some smart team play.

Edmonton, March 9.—In all probability, Edmonton Rustlers, this city's champion women's hockey club, will play off with the Preston Rivulettes for the Dominion women's hockey championship in a two-game series here next week. The Lady Bessborough Cup will be at stake in the series.

At the present time arrangements have not yet been definitely decided regarding the dates for the games here, but by Thursday noon all the arrangements will have been completed.

## KEEN RACE FOR CURLING TITLE

**Alberta and Manitoba Rinks Deadlocked in Macdonald Brier Trophy Play**

Canadian Press

Toronto, March 9. — Stout-hearted champions in their own right, Alberta and Manitoba curlers to-day were deadlocked as the contending teams entered the final stages of the sizzling race for the Macdonald Brier Trophy and the single rink curling title of the Dominion.

Front runners from the start of the tournament, Cliff Manahan's Edmonton Royals were basking in the glory of four successive triumphs when they engaged the Rosthern, Sask., aggregation, skipped by Cliff MacLachlan yesterday evening. But it was the Saskatchewan rink that provided the outstanding upset of the day with victory by 12-11 margin.

Meanwhile, the youthful Douglas rink from Winnipeg battled resolutely to score three victories during the day, and to-day were given an even chance of retaining the laurels won by Manitoba's representatives in the last five years.

To start off the day Saskatchewan met Manitoba, while Alberta tackled Jim Cunningham's Nova Scotia four. In the morning draw New Brunswick met Quebec. What promises to be the feature battle of the Round-Robin event is reserved for the afternoon, when the recent leaders meet in the final test.

## *Play Continues In Squash Tournament*

Vancouver, March 9. — Five more first-round matches in the British Columbia squash racquets tournament being played here this week on Capt. Goolden's court, Marine Drive, have been completed with the following results:

Edgar Remnant beat Nelson Dowling by default.

J. W. McDougall beat Arthur Lawson (Montreal), 9-7, 9-1, 9-2.

J. Calland beat J. Usborne, 10-8, 9-4, 9-1.

F. Hall beat P. J. Hornsberger (Seattle), 7-9, 9-2, 9-5, 9-4.

D. McRae beat J. G. A. Hutcheson, 9-4, 9-3, 8-10, 3-9, 9-2.

## *London Tecs In Single Goal Win*

London, Ont., March 9—London Tecumsehs lead the International Professional Hockey League by four points as the result of a 1 to 0 victory over Buffalo Bisons here yesterday evening. The locals increased their winning streak to nine victories and a tie in their last ten starts and completed a strenuous five-game schedule played during the last eight days.

The lone counter was scored by Eric Pettinger after nineteen minutes and ten seconds of play in the second period with Harold Hicks and Speedy Groh assisting.

GOLF WINNERS

Mrs. Hadley won the Class B monthly medal competition played yesterday at the Victoria Golf Club, with 102, 20, 82. Miss Dorothy Scott took honors in Class B with 108, 30, 78.

## Miracles of Sport — By Robert Edgren

## Calgary, Edmonton And Vancouver In

**Three Clubs Will Battle For Western Canada Hockey League Championship**

**Calgary Eliminates Saskatoon From Picture By 3 to 2 Overtime Victory**

Drumheller, Alta., March 9.—Calgary Tigers, Vancouver Maroons and Edmonton Eskimos were in the race for the Western Canada Professional Hockey League title to-day.

In a fighting finish forced into overtime, Saskatoon Crescents bowed to the Tigers 3 to 2 here yesterday evening, and faded from the play-off picture.

After George Teard had given Tigers the lead in the first period, Hank Dyck broke through to beat McCusker and tie the score in the second. Mason counted for Crescents in the third to again tie the score after Anderson scored Tigers' second goal. Blyth scored Calgary's winner and Crescent protests were not allowed.

ARRANGE PLAY-OFF

Eskimos journey to Vancouver and Crescents and Tigers play here in the last two league games scheduled for Friday night. Under arrangements announced by E. L. Richardson, league president, the two-game total-goal semi-final series between Eskimos and Maroons will open at Vancouver Monday, March 13, and the game in Edmonton is scheduled for March 15. The winners will meet Tigers in a five-game series, starting March 17.

LINEUPS

Saskatoon Crescents—Yorke; Mullican, Powley, Gray; Gainor, Mason, Dyck, Smith, St. John, Kunsman and Squee Heard.

Calgary Tigers—McCusker; Houbregs, Mackie, Hutton; Blyth, Harris, George Heard, Coupez, Sutherland, Anderson, Jerwa.

Referee—Pete Sande, Calgary.

SUMMARY

First period—1, Calgary, G. Heard (Harris), 7.00. Penalties: None.

Second period—2, Saskatoon, Dyck (Mason), 15.00. Penalty: Sutherland.

Third period—3, Calgary, Anderson (Sutherland), 5.00; 4, Saskatoon, Mason, 7.00. Penalty: Harris.

Overtime period—5, Calgary, Blyth (Houbregs), 2.00. Penalties: None.

## WILL DETERMINE CHECKER CHAMP

Finals of the city checker championships will be played at the Pro Patria Branch, Canadian Legion, headquarters this evening. As a result of yesterday evening's matches the four leaders of the different blocks have been drawn against one another.

J. O'Connor will meet C. Camp and L. Basanta will play D. Brenner. Each man will play four games in the first round and the two winners will then be matched for the city championship. Play will start at 7.30 o'clock.

Yesterday's results follow:

Block "A"—Brenner 14, Faulkner 14 (Brenner won play-off), Barnes 10, Lambic 8, Powell 7, Schmelz 7. Each played ten games.

Block "B"—Camp 20, Craig 17, McKay 15, Edmund 12, Bolton 9, Ferguson 8, Smethurst 3. Each played twelve games.

Block "C"—O'Connor 18, Marconini 10, Birkett 8, Wood 7, Flint 7, Taylor 6. Each played ten games.

Block "D"—Basanta 22, Hamilton 17, Becker 10, Davies 10, Bone 8, Dumais 8, Mathews 4. Each played twelve games.

## *ATHLETE DIES*

Indianapolis, Ind., March 9.—Monte Munn, thirty-two, a member of the athletically famous family of that name in Nebraska, died here Wednesday of heart disease. He was a star in football, track and baseball during his college days. Later, Munn was a professional boxer, meeting some of the best heavyweights of his day.

## *Tulsa Oilers Win Rough Hockey Game*

Tulsa, Okla., March 9.—Looking like a different team, with Helge Bostrom and Louie Holmes back in the line-up after their latest visit to Chicago Black Hawks, Tulsa Oilers returned to mid-season form yesterday evening and captured a 3 to 2 decision from St. Louis Flyers in a roughly-fought hockey game.

The victory moved Tulsa up into a tie with St. Louis in the second half of the pennant race, each team having eleven victories and twenty-two points.

## TILDEN WINS OVER WRIGHT

**Famous U.S. Star Gives Vancouver Crowd Fine Exhibition; Scores Are 6-2, 6-1**

Vancouver, March 9.—Making his first appearance in Vancouver, William Tilden of Tilden Tours, Inc., world professional and former world amateur champion, gave the most finished display of tennis seen in Vancouver at any time before 2,000 tennis enthusiasts yesterday evening.

Tilden showed a marvelous control of the ball, his volleying about six inches across the top of the net, coupled with his depth shots and crosscourts continually bring salvos of applause from the gallery.

In his match with Dr. Jack Wright, Canada's ranking Davis Cup player, Tilden won 6-2, 6-1 and was never extended. When on the short end of the game count on his own service, he uncorked two or three cannonball deliveries for aces.

## MISS FISHWICK IN SEMI-FINALS

**British Golfer and Two Teammates Advance in Florida Tournament**

Belleair, Fla., March 9.—Mrs. O. S. Hill, Kansas City veteran, Barbara Pyman and Kathleen Garnham, England, and Diana Fishwick, former British women's champion, advanced into the semi-finals of the annual Belleair women's golf tournament yesterday.

With the exception of Miss Fishwick, who overwhelmed Mrs. E. B. Gibbs, England, 7 and 6, the other semi-finalists were forced to play at top form to advance.

Mrs. Hill shot a beautiful round of 82 against Bernice Wall, Oshkosh, Wis., but Miss Wall squared the match on the eighteenth hole with a fine par four to Mrs. Hill's five. On the extra hole Mrs. Hill had a four, while Miss Wall required seven.

Miss Pyman defeated Mrs. Stewart Hanley, Detroit, 2 and 1, and Miss Garnham shot an 85 to defeat Gwendolyn Hartropp, England, on the final hole.

In the semi-finals to-day Mrs. Hill met Miss Pyman and Miss Fishwick played Miss Garnham.

## *Victoria Adanacs Win Hoop Honors*

Nanaimo, March 9—Victoria Adanacs won the Vancouver Island intermediate B boys' basketball championship here yesterday evening. Although beaten 28 to 20 by the Nanaimo team, the Victoria quintette won the series 50 to 43 as a result of their eight-point victory in the first game on their home floor.

## Victoria Beavers And Rayshines Win Island Hoop Titles

**Defeat Cumberland and Nanaimo, Respectively, in Championship Series**

### *LOCAL HARMONY GIRLS DEFEATED*

**Drop 14 to 12 Decision to Port Alberni Quintette in Major Surprise**

Playing championship basketball, Alan Lemarquand's Rayshines, and Frank Shandley's Beavers won the Vancouver Island senior B women's and intermediate A men's basketball titles respectively yesterday evening at the Victoria High School. The Beavers downed Cumberland, 49 to 31, to take the series, 84 to 58, while the Rayshines whipped Nanaimo, 41 to 5, to win the round, 76 to 20.

Port Alberni intermediate girls pulled a major surprise when they turned back the Harmony five, 14 to 12, to capture the Island honors by a series score of 27 to 25.

Cumberland made a great start in their game with the Beavers yesterday evening, and at the end of five minutes of play were leading 7 to 0. At this stage of the game the local champions pulled themselves together and with deliberate offensive thrusts soon took the lead. At the half way mark the locals were leading 24 to 15.

With the start of the final twenty minutes of play, the Beavers increased their lead and were never again in danger of defeat.

Ollie Goldsmith with twelve points was the leading point getter for the locals, while Bannerman, Cumberland, took game honors with fourteen markers.

SECURE BIG LEAD

Gaining a 20 to 2 lead in the first half the Rayshines scored an easy win at the expense of the Nanaimo senior women. Mary Peden and Mary Wilson scored repeatedly from right under the hoop, and this pair made very few mistakes with their shots. In addition to these two sharpshooters the entire Rayshine team played nice ball both on the offence and defence.

Port Alberni's 10 to 6 lead gained in the opening half was too much for the Harmony girls to overcome, and their 14 to 12 defeat was a big upset.

Kay Herbertson with six points was the star of the visiting side, while Elsie Mathews with seven points led the Harmony scorers.

The teams and individual scores follows:

Harmony—B. Armstrong, M. Purdy, E. Matthews 7, K. Alexander 1, P. Hall, E. Creed, Z. Richards, I. Ayexander 2, E. Watson 2.

Port Alberni—K. Herbertson 6, K. Manning, E. Mousley, M. Byrne 3, I. Wallace, M. Larsen, B. Griffiths 4, D. Blackmore, M. Blackmore.

Rayshines—M. Peden 15, T. Rennie 5, R. Bernard, P. Bentley, M. Wilson 12, R. Bethel 3, E. Bernard, E. Trotter 6.

Nanaimo—A. Richardson 3, P. Main 1, D. Haddow 1, D. Tassini, S. Malone, J. Sutherland, Hughes.

Beavers—Fraser 3, Levy 4, McDonald 7, Robertson 4, Moore 9, Ritchie, Tubman 5, Goldsmith 12, Preston 5.

Cumberland—J. Davis 2, Bantoldi 3, C. Davis 7, Bannerman 14, McLead 5, Conrod, Baird.

## *Babe Ruth Reports At Training Camp*

St. Petersburg, Fla., March 8.—Babe Ruth, home run slugger, was the only member of the Yankees' "Big Three" in the holdout group to report for practice with the regular squad yesterday.

Lou Gehrig, star first baseman, and Rufus "Ruffing," giant right-handed pitcher, the other holdouts, are expected to remain away from camp until their salary differences are ironed out. Manager McCarthy said he had heard nothing from either of them.

## DONOVAN TO MEET KRUSE

**Plenty of Action Looked For When Pair Clash in Main Mat Event Saturday**

Plenty of action is promised the faithful who crowd into the Pacific Stadium on Saturday evening to see Bob Kruse tackle "Wild Bill" Donovan in the feature event of "Winnipeg" Chilton's grappling card.

In their last clash the pair finished in a draw. They will be out for a decision on Saturday evening and should provide more than average action.

In the semi-windup, Rockey Brooks will meet Harry Demetral, Chicago matman. Rocky will be making his first appearance since a recent tour.

Those who saw Donovan beat Hardy Kruskamp here a few months ago will be out to see how the powerfully built Irishman will stack up against Kruse, who has gained quite a reputation as one of the sport's bad boys.

Rocky Brooks will referee the encounter after meeting Demetral.

## *Winnipegs Lose Hockey Play-off*

Winnipeg, March, 9. — Selkirk Fishermen yesterday evening won the right to meet Falcons for the Manitoba senior hockey championship when they prevented Winnipegs, Canada's Olympic champions, from scoring more than one goal against them in the second of a two-game total-goal series.

Selkirks, who won the first game 4 to 2, bowed to their local rivals, 1 to 0, yesterday evening, but took the series by a one-goal margin.

Bert Duncanson, star centre for the Winnipegs, scored the only goal of the game.

## DELISLE TEAM MAKES PROTEST

**Complain Against Victory of Saskatchewan Quakers in Prairie Hockey Series**

Saskatoon, March 9.—Delisle Tigers, who lost out to Saskatoon Quakers in the northern Saskatchewan senior hockey finals here Tuesday night when they left the ice and refused to continue, have filed a formal protest to C. W. McCool, president of the Saskatchewan Hockey Association on the actions of Referee "Davy" Davidson, of Regina, and eligibility of Elmer Piper, one of the members of the Quaker team.

The protest committee as appointed by the provincial president will meet to rule on the protest. Meanwhile the Quakers left here yesterday evening for Regina, where they meet Regina Aces in the first game of a home and home series to-night, the return game scheduled here for Saturday. Total goals count on the two game round.

Sackville, N.B., March 9.—Smothering Mount Allison University's hockeyists, hitherto invincible this season, under a 7 to 2 score yesterday evening, St. John Beavers won the New Brunswick senior hockey final round by total goals of 8 to 3.

Beavers will oppose Antigonish Bulldogs on the Nova Scotia team's home ice next Friday in the first game of the final round for class B honors in Maritime hockey, the winner to meet the "Big Three" champions for the Maritime title and a place in the Allan Cup playdown against Quebec.

Niagara Falls, Ont., March 9.—Niagara Falls Cataracts took the first game of the Ontario Hockey Association senior A finals here yesterday evening, defeating Port Colborne Sailors 3 to 2 in a thrilling contest.

Cataracts deserved the verdict on the night's play though the Sailors were always contenders, and in the middle stanza had the home team bottled up for the most part. The second game is in Port Colborne Friday.

Moncton, March 9.—Two quick goals midway through the third period gave Moncton Hawks 2 to 1 decision over Halifax Wolverines here yesterday evening in the third of a five game series for the Maritime Big Three Hockey League championship. It deadlocked the series, each team having won a game. One was tied. The fourth game will be played in Halifax Friday.

## *PAYS FINE FOR CATCHING FISH*

Special to The Times

Duncan, March 9.—Major J. L. Rattray of Sahtlam was fined $10 yesterday for taking cutthroat trout from the Cowichan River in the closed season. Thomas Pitt, J.P., and E. F. Miller, J.P., heard the charge.

## *ARMY AND NAVY WIN CUE TROPHY*

Billiard players of the Army and Navy captured the Rochon Cup, emblematic of the C division championship in the Interservice Billiard League, on Tuesday evening, defeating Pro Patria representatives in a play-off.

HULL WINS RUGBY

London, March 9.—Hull won its way into the third round of the English Rugby Cup tourney yesterday when it defeated Wakefield 9 to 4 on the latter's home grounds. Hull will play Leeds in the third round on March 11.

## Fights

BOXING

St. Louis—Benny Bass, Philadelphia, outpointed Joe Ghnouly, St. Louis (ten); Allen Matthews, St. Louis, knocked out Jack McVey, New York (seven).

Joe Huff, St. Louis, knocked out Jock Malone, Indianapolis (six), and Chick Rains, Oklahoma, outpointed Rosy Baker, Indianapolis (eight).

WRESTLING

New York (St. Nicholas)—Jim Londos, 200, Greece, threw Gino Garibaldi, 214, Italy, 37.36.

New York (Ridgewood) — Roland Kirchmeyer, 224, Oklahoma, defeated Fred Myers, 206, Chicago, 31.36 (Myers counted out after being knocked out of the ring).

# Victoria Hoop Champs Clear Decks For B.C. Play-offs

## Finals Reached In Willows Badminton

### Harry Webb and E. Simmons Will Battle For Men's Singles Championship

### All Finals to Be Played Tomorrow Evening; Draw and Starting Times Given

Finals were reached yesterday evening in the annual championships of the Willows Badminton Club, with a number of exciting matches being seen. In the men's singles Harry Webb will clash with E. Simmons, while the final of the women's singles will bring together Dorothy Morley and Miss Jean Campbell. All finals will be played to-morrow evening, starting at 8 o'clock. At the conclusion of play, prizes will be presented by Mrs. G. A. Phillips.

In yesterday evening's semis Webb won from Pat Colclough 15-6, 15-3, while Simmons defeated J. P. Phillips 9-15, 15-11, 15-9 after a thrilling engagement. Miss Morley scored a straight set victory over Miss M. Benson, former city champion, 11-3 11-3, while Miss Campbell was forced to three sets to turn back the determined threat of Mrs. Mangin, winning 6-11, 13-11, 11-5.

Yesterday's results and to-morrow night's draw follow:—

MEN'S OPEN SINGLES

Semi-Finals

H. Webb defeated P. Colclough 15-6, 15-3.

E. Simmons defeated J. P. Phillips 9-15, 15-11, 15-9.

WOMEN'S OPEN SINGLES

Semi-Finals

Miss D. Morley defeated Miss M. Benson 11-3, 11-3.

Miss Jean Campbell defeated Mrs. Mangin 6-11, 13-11, 11-5.

WOMEN'S OPEN DOUBLES

Semi-Finals

Mrs. McDonald and Miss D. Morley defeated Mrs. L. R. Phillips and Miss Jean Campbell 15-12, 15-9.

Misses M. and I. Benson defeated Mrs. Mangin and Miss M. Campbell 15-13, 12-15, 15-4.

MIXED OPEN DOUBLES

Mrs. MacDonald and J. P. Phillips defeated Miss M. Hughes and Bagley 15-7, 15-3.

Miss D. Morley and G. W. Phillips defeated Miss Jackson and Corfield 11-15, 15-6, 15-6.

Semi-Finals

Mrs. MacDonald and J. P. Phillips defeated Jean Campbell and Simmons 5-15, 15-5, 15-11.

Miss D. Morley and G. W. G. Phillips defeated Miss M. Campbell and Colclough 15-13, 15-11.

MIXED DOUBLES HANDICAP

Peggy MacDonald and Archibald defeated Beryl Nelson and I. Phillips 15-6, 15-7.

Miss S. Beedham and Watson defeated Miss M. Harris and Colclough 15-5, 15-7.

Semi-Finals

Peggy MacDonald and Archibald defeated Mr. and Mrs. MacDonald 15-14, 15-10.

Miss Sibyl Beedham and Watson defeated Miss A. Grubb and G. Phillips 15-9, 15-14.

MEN'S DOUBLES HANDICAP

Semi-Finals

Davis and Darcus dfeated Philbrick and Leckie-Ewing 11-15, 15-12, 15-14.

Bagley and Colclough defeated Archibald and Stonier 15-9, 15-12.

WOMEN'S DOUBLES HANDICAP

M. and I. Benson defeated A. and D. Grubb 15-7, 15-11.

M. Hughes and M. Philipsen defeated M. and I. Benson 10-15, 15-13, 15-5.

TO-MORROW'S DRAW

8.00 p.m.

Men's Handicap Doubles

Bagley and Colclough minus 7 vs. Davis and Darcus scratch.

Women's Handicap Doubles

Mrs. Munroe and Mrs. Mangin minus 6 vs. Misses M. Hughes and M. Philipsen minus 6

8.30 p.m.

Men's Open Singles

H. Webb vs. E. T. Simmons.

Women's Open Singles

Miss D. Morley vs. Miss Jean Campbell.

9.00 p.m.

Mixed Handicap Doubles

Sibyl Beedham and Watson plus 8 vs. Peggy MacDonald and Archibald minus 3.

Mixed Doubles

Mrs. MacDonald and J. P. Phillips vs. Miss D. Morley and G. W. E. Phillips.

9.30 p.m.

Women's Open Doubles

Mrs. MacDonald and Miss D. Morley vs. Misses M. and I. Benson.

### *Carpet Bowling Tournament Set*

The third annual carpet bowling tournament for the Vancouver Island rinks championship will be held on April 17 in the clubrooms of the Cowichan branch of the Canadian Legion at Duncan. To the winner will go the C. F. Davie Trophy. Entry forms may be secured from F. W. Hitchcox or W. Hatter, steward of the club. Entries will close on April 5.

## Bowling Scores

COMMERCIAL TENPIN LEAGUE

Section "A"

Victoria Shoe Repairing—J. MacLennan 593, E. Newman 580, A. Tripp 565, R. Ellwood 460, C. Freer 487, handicap 51. Total 2,728.

Imperial Oil—J. Howell 637, H. Leason 329, J. Paterson 533, J. Rowe 297, H. Hill 568, T. Kay 528, handicap 155. Total 2,877.

Imperial Oil won two.

Aaronson's—J. Lee 550, R. Morrison 397, G. Morley 523, J. Hodgins 536, B. Aaronson 510, handicap 30. Total 2,536.

Northwestern Creamery—B. Crawford 563, J. Sharpe 487, F. Norton 499, low score 409, W. Louie 655, handicap 96. Total 2,709.

Northwestern Creamery won two.

Scott & Peden—W. Peden 506, E. Goodman 487, E. Jones 487, H. Thompson 373, L. McClellan 453, handicap 237. Total 2,543.

Diggon's—H. Bolt 496, F. Neelands 474, J. Elder 354, H. Stubbs 447, D. Gardler 547, handicap 349. Total 2,547.

Diggon's won two.

Kent's—A. McKierahan 456, H. J. Applegate 404, A. Kent 488, W. Fulton 385, low score 399, handicap 273. Total 2,405.

Island Window Cleaners—G. Salisbury 408, O. Scott 461, A. Spouse 379, T. Dicklinson 471, T. Cole 482, handicap 363. Total 2,564.

Island Window Cleaners won two.

Section "B"

New England Cafe—R. Wills 547, C. Heathfield 335, S. Blackburn 477, H. Moulton 554, A. Theobald 606, handicap 75. Total 2,588.

S. & S.—J. Stonier 481, D. Newell 465, A. Louie 539, E. Stock 657, low score 377, handicap 171. Total 2,636.

S. & S. won two.

Druggists—R. V. Jenkins 474, I. Moore 451, J. Riddell 499, A. Campbell 398, low score 459, handicap 174. Total 2,455.

Modern Shoe—C. Cornett 502, F. Grossmith 468, A. Quinn 569, T. Gibson 497, H. Pollard 504, handicap 141. Total 2,681.

Modern Shoe won three.

Hustlers—Simmons 454, Butt 519, Stan Jones 431, D. Shore 410, R. Semple 543. Total 2,357.

Hustlers won three by default.

COMMERCIAL FIVEPIN LEAGUE

Section "A"

Fernwood Rangers—H. Hewitt 506, J. Waters 594, M. Yout 466, N. McCaig 614, D. McCaig 564, handicap 234. Total 2,978.

Crescents—Carle Rodway 667, F. Ackerman 477, J. Green 646, A. Huxiable 435, H. Hurst 525, handicap 240. Total 2,985.

Crescents won two.

Renfle & Taylor—D. Hurdle 574, W. J. Rennie 617, J. Taylor 457, W. W. Rennie 415, J. Bantly 577, handicap 246. Total 2,886.

New Method Laundries—R. Lamb 634, A. Mair 578, W. Jones 610, A. Speller 502, A. Dunderdale 582, handicap 105. Total 3,012.

New Method Laundries won two.

Mrs. Drake's Bakery—Fred Cashman 471, Fred Waters 482, H. Short 620, W. Muraratroyd 495, C. Waters 133, E. Hill 291, handicap 300. Total 2,792.

Olympians—W. Shouldice 610, E. Morgan 540, S. Butler 282, P. McConnan 389, A. Perry 503, C. Moore 387, handicap 144. Total 2,852.

Olympians won two.

McDonald's Tilers—P. Sherrett 515, A. D. Knight 522, J. Struthers 459, Les Williams 269, T. McDonald 466, F. Johnston 131, handicap 225. Total 2,587.

Hudson's Bay—C. Quennell 526, L. Benson 524, V. Bronsdon 461, V. Johnson 491, J. Galloway 536, handicap 300. Total 2,838.

Hudson's Bay won two.

Daily Colonist—J. F. Hough 527, E. Borde 529, D. Clarke 553, W. E. Dunn 633, W. H. Youhill 652, handicap 27. Total 3,001.

Bye. Daily Colonist won three.

Section "B"

Alert Service—C. Shaw 523, E. Berastrom 486, A. Lonsley 433, A. Ferguson 584, low score 495, handicap 270. Total 2,777.

Panterium—G. Beck 549, T. Wallace 511, E. Newman 565, E. Morry 580, G. Turner 601, handicap 249. Total 3,051.

Panterium won three.

W. & J. Wilson—J. Durrance 487, H. Wilson 379, R. Terries 561, J. McIntosh 544, G. Elliott 279, P. Scutt 354, handicap 300. Total 2,904.

Horseshoe News Stand—A. Clarke 493, T. Abercrombie 577, A. Johnson 401, J. McLellan Jr. 410, K. C. Jones 497, J. Dirom 320, handicap 300. Total 2,898.

Horseshoe News Stand won two.

Spencer's Hairdressing—N. Tyrrell 602, C. Turner 562, A. Tyrrell 480, C. Tyrrell 634, F. Tyrrell 561, handicap 156. Total 3,025.

The Heat Shop—Maddaford 536, Mann 433, Gilbert 488, Topp 627, McAllister 624, handicap 300. Total 2,758.

The Heat Shop won two.

Speedway Super Service—C. Luxton 410, M. P. Foster 565, T. S. Milady 607, E. Gray 398, low score 404, handicap 300. Total 2,744.

Stocker's Transfer—W. Richardson 557, W. Rabey 636, J. Walker 589, J. Crann 577, J. Newnham 549, handicap 225. Total 3,138.

Stocker's Transfer won three.

B.C.E.R. MIXED FIVEPIN LEAGUE

Cosy Glows—Mrs. Foulds 361, Mrs. Young 262, N. Flack 405, C. Moore 638, J. Flack 433, handicap 435. Total 2,734.

Mazdas—Mrs. Myers 294, Miss Falckney 388, Miss Swayne 472, A. L. Young 452, J. Loudoun 567, handicap 657. Total 2,770.

Mazdas won two.

Radiant Fires—Miss E. Cross 406, Miss M. Tindall 364, A. T. Lambert 569, W. E. Beck 379, G. Hughes 533, handicap 540. Total 2,719.

Royalettes—Miss A. Jaques 454, J. McPhail 486, Miss J. Teasdale 440, T. R. Myers 371, G. Wood 429, handicap 612. Total 2,792.

Royalettes won two.

Philcos—Miss E. Bradshaw 442, Miss L. Nock 430, Miss D. Hill 436, D. Marchant 506, C. Teasdale 546, handicap 609. Total 2,969.

Universals—Low score 402, Miss E. Warder 463, Mrs. J. E. Flack 294, Ralph Mathews 752, Jack Woodley 539, handicap 678. Total 3,128.

Universals won two.

Flashlights—L. O'Neill 517, Mrs. A. White 439, Miss M. Blyth 424, Miss A. Code 597, A. Craig 568, handicap 354. Total 2,799.

Hotpoints—Miss M. Davenport 386, Miss M. Flack 440, Miss V. Nock 473, H. S. Bolt 496, W. Petrie 477, handicap 543. Total 2,815.

Hotpoints won two.

AMPUTATIONS' FIVEPIN LEAGUE

"C" Team—C. Ockenden 451, A. Sutcliffe 552, J. Dobbie 507, A. Palmer 529. Total 1,840.

"B" Team—E. Tucker 512, D. Hull 554, J. Davey 419, W. Humble 451. Total 1,886.

"A" Team—B. Walls 571, G. Ockwell 435, H. Thirlwell 449, A. Pellow 417. Total 1,922.

"A" Team won two points, "B" Team one point.

## CHINAMAN RISES RAPIDLY IN COAST FISTIC CIRCLES

AH WING LEE

Portland,—Wouldnt it seem a bit strange to see a Chinaman wearing a world boxing title? . . . Yes, but don't be surprised if Ah Wing Lee, Portland, Ore., grabs a chair in pugilism's hall of fame.

Ah Wing Lee is on his way and will be hard to stop. For he can hit like a mule kicks.

Ah Wing Lee has been fighting some three and a half years. He graduated from the University of Oregon and still is only twenty-four.

The China boy packs them to the doors whenever he is billed to toss leather.

Ah Wing Lee has brought the boxing game out of the doldrums in this part of the country and he will do the same wherever the game needs a pill. Just picture a 135-pound China boy in a ring with a slugger and see the Oriental boy start shooting a left hook that has dynamite written all over it. That's Ah Wing Lee.

In fifteen fights during 1932 in Portland alone he drew into the box office more than $100,000.

Only once during the year did he lose. A cowboy from Montana, Herbert "Kid" Dennis, who beat Zorilla and all the boys on his home lot, won over Lee, but three weeks later Lee knocked the Kid stiffer than a plank steak in two rounds.

In midsummer he met a great Japanese boxer shipped from Japan to become a star in the United States. Before a record crowd, Ah Wing Lee knocked out his brown-skinned opponent in four rounds and broke his jaw and nose as a gift from China to Japan. That fight almost caused a native war, but Ah Wing made a speech and the trouble went over the hill.

He is a full-blooded Chinese but was born in Portland.

## WILSON STARS IN NAVY WIN

### Scores Four Goals in Wednesday League Football Victory Over Saanich

### Hudson's Bay and Spencer's Defeat Hearts and Empress Hotel Elevens

Navy footballers remained at the head of the Pendray Cup standings in the Wednesday Football League yesterday as a result of their 5 to 3 victory over the Saanich United at the Heywood Avenue grounds. It was the sailors' fifth straight win in this series for the league title. Hudson's Bay remained in second place by hanging up a 2 to 1 victory over the Hearts at lower Beacon Hill, while Spencer's turned back Empress Hotel, 3 to 1, at the Central Park.

The Navy secured an early lead over Saanich, Wilson beating Gillian for the opening goal of the match. The Saanich players went on the offensive for several minutes and after pressing the Navy backs tied the score, Obee beating Kendall with a high shot from right wing. A few minutes later the Navy went into the lead for the second time when Wilson got through for his second counter. The Navy were still ahead, 2 to 1, at half-time.

WILSON GETS THIRD

Soon after the start of the second half, Wilson netted his third counter to complete the hat-trick. Saanich netted their second counter when Moir scored from a penalty kick. Tommy Price made it 3 to 3 shortly after, but the Navy rallied and another goal by Wilson and one by another of the Navy forwards during a scramble gave the sailors a win.

Alcock refereed.

The teams follow:

Navy — Kendall, Whyte, Stone, Bennallack, Robinson, Roberts, Wilson, Williams, Marr, McDonald and Coster.

Saanich United—Gillian, O'Connell, Vickers, Stonier, Moir, Love, Williams, Obee, Ward, Kennedy and Price.

Running in a pair of goals late in the second half after they had been held to a one-all draw in the first, Spencer's beat the Empress Hotel.

Both teams passed up several chances to score, the department store hitting the uprights and crossbar on several occasions.

The hotelmen opened the goal getting, Johnson scoring from Willem's corner with a curling shot to the top of the net.

Smart work by Wemsley in goal and Rawnsley as fullback stopped several dangerous attacks staged by Spencer's. Holmes and Wilhem hit the crossbar as the hotelmen returned to the attack.

Before the interval Art Chapman took the ball outside the penalty area, dribbled in and drove the ball past Hardie to even up the count.

The squad opened the second half with plenty of speed. Johnson shot wide as the hotel forwards went down. Chapman twice hit the upright as the department store boys came back. The Empress forwards all but scored in a melee in front of Spencer's net.

Play swung from one end to the other until the Empress squad was given a penalty for hands. Chesworth skied his attempt for goal.

TAKE LEAD

Spencer's forged into the lead when Plater, playing on the left wing, closed in on the goal and drove a shot into the corner, hitting the upright and caroming into the net.

The hotel boys returned, but failed to score. Munroe closed the scoring for the department store when he headed a neat centre into the empty goal as Wemsley ran out to clear.

Johnson refereed.

The teams follow:

Spencer's—Hardie, Cann, Clark, Bradley, Jones, Morgan, Munro, Wright, Chapman, Luxton and Plater.

Empress Hotel — Wemsley, Rawsley, McLellan, Chesworth, Standen, Reidwig, Johnson, Scott, Vance, Holmes and Wilhem.

The match between the Hudson's Bay and Hearts was a bittar tussle with the departmentals finally emerging with a win by the odd goal in three.

Five minutes after the opening whistle the Bays went in front on a goal by Ferguson. The Hearts worked hard for the tying goal, but found Shrimpton tough to beat. With only a few minutes before the half-time whistle Newell headed in Brown's corner kick to tie the score.

With the start of the second half the Hearts held the upper hand, but the Bays' back division withstood all attacks. After thirty minutes play the Bays netted the wininng goal, Fish converting a centre by Bentley.

Davis refereed.

The teams follow:

Hudson's Bay—Shrimpton, Menzies, Coates, Cull, Mercer, Oakman, Bentley, Ferguson, McKenzie, Fish and Woodley.

Hearts—Geddes, McMillan, Champion, A. McBride, Hickman, M. McBride, Brown, Preston, Bryant, Newell and Speller.

MOUNT VIEW WINS

A soccer game, played between Mount Douglas and Mount View High School teams recently, was won by the latter, 8 to 0.

## Beavers Will Open Title Chase Here On Saturday Night

### Meet Vancouver Team in Sudden-death Game For Coast Intermediate Crown

### *RAYSHINES AND SLINGERS TRAVEL*

### Blue Ribbons Will Tackle Varsity For Men's Senior A Championship

With practically all the Vancouver Island basketball championships decided, and the majority of them coming to this city, Victoria teams are now making plans for the provincial semi-finals and finals against mainland representatives. The Beavers, Island intermediate A men's titleholders, will open the campaign at the Victoria High School gym on Saturday evening, when they meet Columbia Optical, Vancouver, in a sudden-death game for the Coast championship.

The winner of this fixture will clash with the interior champions for the provincial crown. If the Beavers win the final is drawn for Victoria, although an effort is being made to have the coast winners go to the interior for the deciding series.

RAYSHINES TRAVEL

Victoria Rayshines, island senior B women's champions, will travel to Vancouver for the coast final there on March 16. This will also be a sudden-death affair. The Rayshines will meet the winner of the Mainlanud series between the Province and the Witches.

Victoria Slingers, holders of the island senior B men's championship, are scheduled to play in Vancouver on March 17 and 18 in the final series for the coast crown.

The feature series of the provincial play-downs for the men's senior A championship will see the Victoria Blue Ribbons clash with the University of British Columbia, Vancouver champions, on March 18 and 25, with the first game in Vancouver. The University of British Columbia defeated Sparlings in a best three out of five game series for the Mainland honors.

Dad's Cookies, who have challenged for the senior A women's championship, will battle the University of British Columbia team here on March 14 in a sudden death final.

Vancouver, March 9.—Two lower mainland basketball champions were declared here yesterday evening. Columbia Optical intermediate A boys defeated Alma Cartage 33 to 25, to take the two-game series 61 to 50, while Crown United handed Grandview a 25 to 20 trimming in a sudden death game for the intermediate A girls' title.

Vancouver, March 9.—Second game of the three-out-of-five series for the lower mainland women's senior B basketball championship between Province and Witches, slated for yesterday evening, has been postponed until to-night. Province won the first game yesterday by a 28 to 24 score.

## OPEN CARPET BOWLING MEET

### Scotland and Foreign Legion Win International Matches in Tourney Here

The annual tournament of the Capital City and District Carpet Bowling League was opened by Alderman J. Adam before a large crowd yesterday evening at the Willows Club.

The international matches resulted in a win for Scotland (Reid, skip) over Canada (Colvin, skip) by a score of 22 to 13. The Foreign Legion (A. McMillan, skip) won from England (Bridge, skip) by a score of 26 to 17.

Some close matches were seen in the women's doubles, Mrs. Stewart and Mrs. Acreman, Esquimalt Club, won from Mrs. Cruickshank and Mrs. Bridges by a score of 19 to 17. After a very close match Mrs. Masfen and Mrs. A. McMillan, Willows Club, won from Mrs. Kirchin and Mrs. McKenzie, Foresters, by a score of 20 to 17.

Mrs. Reid and Mrs. Davie, Willows, defeated Mrs. Nichol and Mrs. Watt, 20 to 12.

Mrs. Leiper and Mrs. Harvey, Willows, overcame Mrs. Townsend and Mrs Nunn, Foresters, 21 to 14.

To-night's games follow:

MEN'S DOUBLES

Bland and Thackray vs. Taylor and J. McMillan.

Ryles and Graham vs. Manson and Longley.

T. Bridges and C. Cruickshanks vs. Bridge and Jordan.

W. Edwards and Leipser vs. R. Shanks and C. H. Knight.

Saunders and Alexander vs. R. Myles and N. Myles.

W. Hislop and Waterhouse vs. Townsend and McKenzie.

Island Arts and Crafts Society—A meeting of the Island Arts and Crafts Society will be held at the rooms, corner of Yates and Langley Streets, on Wednesday, March 15, at 8.15 p.m. Miss Ravenhill will deliver a lecture on "Some Aspects of B.C. Indian Art," illustrated with drawings and examples of same. All members are requested to attend and bring friends.

## ONWEGO GROUP HONORS LEADER

### R. G. Howell Host to Surprise Party at His Home; Forty Attend

On Tuesday evening at his home, 1220 Rudlin Street, R. G. Howell was host to forty members and past members of the Onwego Bible Class of First United Church. The occasion was a delightfully arranged surprise party in honor of Mr. Howell's birthday anniversary.

The self-invited guests assembled at 8 p.m. and took command of the house.

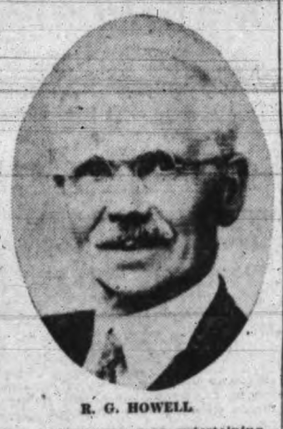

R. G. HOWELL

The evening was very entertaining—many of the "old-time" members renewing acquaintances and meeting the present group which forms the Onwego class.

Alfred Longley, present president, welcomed the older members and the following past presidents replied to his welcome: Neil Grant, Wilf. McGregor, Gordon Sword, Don McDiarmid, John Taylor, Gordon Hobson and Doug. Smith.

Mr. Howell, who has been mentor and leader since the inception of the group, expressed his pleasure at seeing so many gathered together again, and at the manner in which the party had been arranged—his complete surprise being very evident.

Arthur Morton rendered a violin solo, while Miss Howell gave two very pleasing vocal numbers, John L. Smith accompanied at the piano.

PRESENTATION

Refreshments were served, after which Dr. W. G. Wilson on behalf of the assembled group presented Mr. Howell with a memento of the occasion. Mrs. Howell was presented with a bouquet by the president, Alf Longley, and Miss Edith Howell was the recipient of a gift from the group, Bob Crawford making the presentation. After this the group sang "For They Are Jolly Good Fellows."

Those present were: Mr. and Mrs. R. G. Howell, Miss Edith Howell, Dr. W. G. Wilson, Rev. Bruce Gray, J. I. Smith, Alf. Longley, Wilf. McGregor, Bunny Gough, Neil Grant, Gordon Sword, Bob Hunter, Gordon Robson, Gordon Ballantyne, Harold Duncan, Don McDiarmid, Bill McDiarmid, Bob Crawford, Harry Robson, Dick Holman, Harold Barbour, Bill Main, Eddie Moore, Bill Erith, Wilbert Peatt, John Taylor, Phil Edwards, Horace Maker, Doug. Smith, Geo. Gordon, Bill Fraser, Rowie Hills, Charley Hills, Charles von Storch, Alex Main, Bob Wright, Art Morton, Dave Scott, Tom Harper, Jack Milne, Gordon Crouch, Walter Housley, Wilson Billingsley, Rudolf Williams and Alex Mitchell.

FORMED IN 1916

The Onwego Bible Class was formed in 1916, and has continued in uninterrupted activity to the present day. Over 600 young men have been associated with the group. Approximately 200 young men have crossed the boundary line into the U.S.A. About fifty are still present in this city—the balance being distributed to all parts of the globe—most of whom, however, are still in touch with the class and Mr. Howell by mail. Eighty of the membership have obtained teacher's certificates—sixty others have taken college degrees. Two members have passed from this world—their memory being kept fresh by an annual memorial service at the graveside at Royal Oak and Ross Bay cemeteries.

The class has always been active in service work, relief to the needy at Christmas being one small feature of its programme. Social and athletic activities have also their place and young men who have been connected with the group continually write their commendation of the Onwego programme and hope for its continued extension and success.

### *SALT SPRING TO HOLD SHEEP FAIR*

Special to The Times

Ganges, March 9.—Gavin Mouat was elected president of the Salt Spring Island Sheep Breeders' Association at the annual meeting, held on Monday evening at Mahon Hall. Other officers elected were: Vice-president, John Rogers; directors, E. H. de Burgh (Prevost Island), N. W. Wilson, D. Wintrup, J. E. Bennett, R. Maxwell, H. Ruckle, W. Y. Stewart, W. M. Palmer and C. A. Goodrich.

A sheep fair will be held here June 1, when the directors will arrange for sheep-shearing contests, meat carving demonstrations, spinning and weaving.

Dr. W. R. Gunn, provincial livestock commissioner, discussed the principles of sheep husbandry and answered many questions.

## A. C. HOOD HEADS NEW THOUGHT

### Annual Meeting and Banquet Held Yesterday; Good Progress Reported

The annual meeting and banquet of New Thought Temple was held yesterday evening, there being an excellent attendance. Following the presentation of reports the following were elected members of the executive committee: James Elrick, E. C. Head, Harry Catterall, A. C. Hood, K. M. Chadwick, F. Wilde and George C. Grant. The executive subsequently elected Mr. Hood as president and reappointed Mrs. Harry Catterall as secretary-treasurer.

The financial report showed a satisfactory balance, increased from that of last year. Mrs. W. Matheson reported for the Women's Club, showing much activity, including teas, dances and socials. Assistance given the Temple council by the ladies was also reported.

Mrs. E. C. Head, superintendent of the Sunday school, reported an increase in membership and Mrs. J. W. Shaw told of the successful season experienced by the Temple Dramatic Club, which was engaged in rehearsals for a play.

Louis A. Winner, leader, said much interest was being taken in Temple activities by the young people's division.

Presentations were made a number of members in appreciation of their labors, those honored being Mr. and Mrs. W. C. Ellis, Mesdames Catterall, Matheson, Warn, Elrick and Head.

## SEES NEED FOR TRAINED MINDS

### Queen's Graduates Hear Rev. Dr. Crummy Speak on University and Problems

An address on "The University and the Problems of the Nation," by Rev. Dr. Eber Crummy, M.A., D.D., Canadian churchman, scholar and philosopher, and Queen's graduate of 1879, re-election of the local graduates officers and a short musical programme featured the re-union of Queen's University graduates in the Y.W.C.A. yesterday evening.

H. S. Pringle was returned as president, W. E. Cook as vice-president and Miss Hazel Sargent as secretary.

In his address Dr. Crummy suggested the formation of an economic board of trained minds, preferably university men, as a court of appeal to consider ideas put forward for the relief of conditions of the present day, would be an exceptionally valuable force.

The university was not playing as large a part as it should in trying to solve existing problems, he said. With their minds especially trained, university graduates should be able to bring much to the consideration of present day questions.

The speaker felt graduates should be able to bring much constructive thought to the consideration of war, war debts and the economic confusion which he considered the three primary problems of the hour. The university man, he thought, should be able to see beyond political bias.

NOT APPLICABLE

Dr. Crummy spoke of the inability of the world to apply the principles of the Greek democracy to present day conditions. Democracy modeled on the Hellenic type required a degree of leisure and luxury which were not available to-day.

During the meeting the members spoke informally of days at Queen's, singing university songs and hearing musical items presented by Miss Evelyn Harper, pianist, and Albert Sullivan, baritone, who was accompanied by Miss M. Daniels. Among the former students assembled were Judge G. D. Cumberland, graduate of 1875, Col. Lennox Irving, former football team captain and member of the first ice hockey team, L. A. Campbell and J. W. Gibson.

MONEY ORDERS SUSPENDED

London, March 9.—Telegraphic money order service between this country and the United States, Cuba and Newfoundland stands suspended until further notice. Announcement was made by the Post Office Department yesterday. A similar ban by the Irish Free State was announced at Dublin Tuesday evening.

Do Your Spring Cleaning With an
EASY WASHER
$5.00 Cash
Price From $84.50
KENT'S
641 Yates St. Phone E 6013

## JOBLESS BUSY ON ALLOTMENTS

### Esquimalt Community Club Appeals For Donations of Seeds to Help Plan

The Esquimalt Community Club met at the home of the president, Lady Emily Walker, on Tuesday evening, with fifty-five members present and new members welcomed.

A substantial sum was realized from the concert and dance held February 14, all the proceeds to be used to help unemployed.

The garden allotment plan is now under way. The men are at work preparing ground for planting and some seeds have been given by interested friends. Other donations of seeds would be much appreciated.

Telephone bridge and whist drives are to be arranged by members during the month of March, information on which may be obtained by telephoning Mrs. A. McVane, vice-president, E 7224, prizes will be given out at the next meeting, April 3.

A home cooking stall will be held in Spencer's basement, Saturday, March 1. Donations for same can be left at the home of the president, 649 Admirals Road, on Friday, March 17. Plans for the bazaar were discussed and miscellaneous shower for same will be held next meeting night.

Dainty refreshments were served, after which a pleasing musical programme was very much enjoyed, including vocal solos by Master Jas. McVie, Mrs. S. Hay and piano solos by Lady Emily Walker.

## COUNT SUZANNET TELLS OF VERDUN

Comte Jean de Suzannet, who was liaison officer between the French and British during the Great War, told the story of Verdun before this week's meeting of members of the Britannia branch of the Canadian Legion under President W. G. Stone.

Leading up to the German offensive against Verdun was the fact that the German morale was beginning to slip as the high command had promised the people great things and little had been accomplished, the Comte said. There was also the effort to give prestige to the Crown Prince, who was in charge of that sector.

In the first two days of the attack in February, 1916, more than 2,000,000 shells were poured into the small sector around the fortress, but when the assault of the troops was launched the French defence held firm, he said. He told of the thoroughness of the German preparations, in spite of which they never reached their objective, although the French commanders were faced with many trials. After four months of attack on the part of the Germans, the French counter-offensive was launched, the result of it being that all ground lost in the early battle was retaken in twenty-four hours, thus finishing off the complete failure of the costly German plan.

## SAMARITAN INN TO CONTINUE

### Planned For Winter Only, Esquimalt Venture to Carry on Meals

The Samaritan Inn will continue to serve free meals for the needy of Esquimalt daily from 11.30 to 1.30 p.m. The original plan had been to run the inn for the winter months, the service to end in March, but the need of such an institution is demonstrated by the large number still availing themselves of the opportunity to get a good meal at mid-day.

The generosity of those friends of the movement who by their donations have kept the inn going for the last three months, assures supplies to carry on and Mrs. J. Quinn, whose services have been cheerfully given from the inception of the idea, has offered to continue her work with the aid of her little band of voluntary workers.

Donations of split peas and mixed vegetables for soup, pepper, salt, milk (fresh or canned), coffee and tea will be very acceptable.

SPEND LESS

● Spend less on shaving if you want to save money. Get more perfect shaves per penny and greater comfort than ever by switching to the "BLUE BLADE." Here is sound economy every thrifty man should practice. Buy a package of "BLUE BLADES" tonight and save as you shave.

*Special—Your dealer now offers $5 Gillette De Luxe Razor Sets for $3.79*

Made FRESH - Kept FRESH
*Sealed in Moistureproof Cellophane*

MACDONALD'S
Fine Cut
WITH ZIG-ZAG PAPERS ATTACHED
COLLECT THE CARD PICTURES

**A. E. AMES & CO.**
LIMITED
Established 1889
Montreal, New York, Toronto, Vancouver, London, England
VICTORIA
801-815 Belmont House Telephone E 4171

SAO PAULO 7% DUE 1940 (COFFEE LOAN)
Numbers of drawn bonds may be checked at our office.
**Robb, Robertson & Birch Limited**
HUGH ALLAN, Victoria Manager
622 View Street, Victoria, B.C. Phone E 9021

# Chicago Buying Is Cause of Cent Rise In Winnipeg Wheat

Canadian Press

Winnipeg, March 9.—Resting on the solid base of a midsession burst of buying from Chicago sources, wheat futures cemented their more-than-a-cent advances and held steady until the close of the Winnipeg Grain Market to-day. Values at the finish were one to 1¼ higher, May option at 51⅜, July 53⅝ and October 54⅛-¼ cents.

Hedging sales of the last two days were practically nonexistent to-day. Encouraged by the more than four cents price gains on Saturday and Monday, western Canadian farmers hauled large amounts of their wheat to country elevators, which brought out heavy selling Tuesday and Wednesday. To-day, however, the wheat pit was practically bare of offerings.

Coming with a burst half-way through the session, a surge of buying orders from Chicago shot prices more than a cent higher. Futures consolidated these gains and held firm until the finish.

Inability to exchange currency satisfactorily continued to restrict export business in Canadian wheat and exporters were unable to confirm any new business overnight. Liverpool gave a little aid to the forward movement with an advance of ⅝d, while prices at Buenos Aires also showed an upturn.

Foreign news was featured by the increase of 1,250,000 bushels in the prospective wheat exports from Argentina this week.

Cash wheat and coarse grains showed little improvement. Spreads, with the exception of No. 1 Northern, which traded fractionally higher, were little changed.

## To-day's Grain Markets

### WINNIPEG

| | Open | High | Low | Close |
|---|---|---|---|---|
| Wheat— | | | | |
| May | 50-2 | 51-⅝ | 50-2 | 51-3 |
| July | 51-8 | 52-7 | 51-4 | 52-3 |
| October | 53-5 | 54-3 | 53-1 | 54-1 |
| Oats— | | | | |
| May | 25-4 | 26 | 26-4 | 26 |
| July | 24-3 | 25-1 | 24-3 | 25 |
| October | 24 | 24-2 | 24 | 24-2 |
| Rye— | | | | |
| May | 34-2 | 35-2 | 34-2 | 35 |
| July | 35 | 35-6 | 34-6 | 35-4 |
| October | 36 | 37-4 | 36 | 37-2 |
| Barley— | | | | |
| May | 29-2 | 29-6 | 29-2 | 29-6 |
| July | 29 | 29-4 | 29 | 29-4 |
| October | 28-1 | 28-4 | 28-4 | 28-3 |
| Flax— | | | | |
| May | 79-7 | 80-6 | 79-2 | 80-3 |
| July | 80 | 80-6 | 80 | 80-3 |

INDEMNITIES FOR FRIDAY

(By Logan & Bryan)
Winnipeg

| | Bid | Offer |
|---|---|---|
| Wheat— | | |
| May | 50-6 | 52-3 |
| July | 51-4 | 53-7 |
| October | 53-1 | 55-3 |

### LIVERPOOL

Liverpool, March 9.—Following are to-day's per bushel wheat quotations, c.i.f. Liverpool, in Canadian money at current sterling exchange rate of $4.12, as supplied by Broomhall. Shipment March:

| | To-day | Yest. |
|---|---|---|
| No. 1 Man. nor., Vancouver | 63½ | 65 |
| No. 2 Man. nor., Atlantic | 65⅝ | 66 |
| No. 3 Man. nor., Vancouver | 61¼ | 63 |
| No. 3 Man. nor., Vancouver | 60⅛ | |
| Argentine (Barl 63½ lbs.) | 51⅝ | 52⅛ |
| Argentine (Rosafe 63½ lbs.) | 52⅛ | 52½ |
| Australian wheat | 60 | 60¼ |

## *Liquidation Talk In Turner Valley*

Canadian Press

Edmonton, March 9.—Liquidation of some of the Turner Valley oil companies as a result of the proposed gas conservation policy was admitted to be a probability at a hearing on the conservation question before the agricultural committee of the Alberta Legislature yesterday.

Such a result was declared by opponents of the policy to be an injustice and a serious blow to the economic welfare of the product.

Defenders of the scheme called as witnesses, declared some of the companies will have to liquidate in two or three years' time in any case and that conservation will prolong their life by increasing the value of their holdings.

## *Goodyear Rubber Halves Dividend*

Toronto, March 9. — The Goodyear Rubber Company of Canada yesterday cut its quarterly dividend rate to 60 cents on common stock as against $1.25 previously; placing the common on a $2.40 annual dividend basis as against $5. The quarterly rate on preferred was left at 1¾ per cent.

BANK CLEARINGS

Bank clearings for the week ended to-day were $226,415 below those of the corresponding week in 1932. It was revealed in figures released by the Victoria Clearing-House to-day. The figures for the week just ended were $1,205,030 as compared with $1,439,445 for the same period last year.

TORONTO PRODUCE

Toronto, March 9.—The following quotations on produce, delivered at Toronto, were supplied by the United Farmers' Co-operative Company to-day:

Eggs—Extras, 17c; firsts, 15c; seconds (cracked), 13c.
Butter—No. 1 solids, 25c a pound.
Potatoes, 60c per bag.

## *LONDON STOCK MARKET STEADY*

Associated Press

London, March 9.—Prices on the stock exchange closed steady to-day and there was a further slight appreciation in prices as well as in the number of transactions in the transatlantic shares. New York Central appeared on the ticket for the first time this week, being quoted at 24½ as against 22½ last Saturday.

German bonds displayed weakness on rumors of disturbances in the Reich.

THE COMFORT OF A LIVING TRUST

In reviewing your financial position, have you considered the many advantages of a Living Trust? A protection against business reverses, a Living Trust will provide a carefree income for you or any member of your family.

Further advantages will be explained upon request. Our officers will be glad to have you drop in and talk things over with them.

THE ROYAL TRUST CO.
*Executors and Trustees*
1202 GOVERNMENT STREET
Branch Offices:
Calgary, Edmonton, Halifax, Hamilton, Ottawa, Quebec, Saint John, N.B., St. John's, Nfld., Toronto, Vancouver, Victoria, Winnipeg, London, England
ASSETS UNDER ADMINISTRATION EXCEED $626,000,000

# WEAKER TREND AT MONTREAL

Canadian Press

Montreal, March 9.—Trading dragged towards the close of the stock exchange to-day and prices showed little change from the morning levels. Leading issues were narrowly lower on the day.

In the interlisted group Consolidated Smelters lost ¾ at 64. Canadian Pacific at 11⅜ and International Nickel at 9½ were each ⅛ lower. Brazilian remained stationary throughout the session at 8.

Sherwin-Williams preferred slumped 10 points to a new low for the year at 40. Dominion Bridge lost a point at 15, Cockshutt Plow ⅜ at 4 and Hollinger 20c at 7.00.

Two issues only registered improvement. Montreal Power firmed ⅛ to 29 and Bank of Montreal ½ at 163½. Shawinigan, Quebec Power and Massey-Harris closed unchanged.

# TORONTO MINE ACTIVITY LESS

Canadian Press

Toronto, March 9—Stock prices closed slightly lower on the mining exchange to-day after a comparatively slow trade which was attended by fairly wide swings.

Falconbridge and Sudbury Basin were strong spots in the metal group, the former advancing to 2.65, up 10 for the day. Sudbury Basin closed at 99 for a net gain of 12. Nickel closed 20 higher, Hudson Bay 20 up and the others, Coast Copper, Pend Oreille, Sherritt-Gordon and base metals all did better, while Smelters reacted about 1.50 to 864. Norando fell about .75 in the morning session but made up most of the loss before the close.

In the silvers, Mining Corporation, Castle, Nipissing and Eldorado finished off a few cents each.

Wright-Hargreaves at 4.20 was off 15, Lake Shore down about 1.00 and Hollinger was unchanged. Teck dropped about 3 cents and Pioneer 15, while the others were inactive.

Among cheaper gold shares Ventures was up a few cents.

# BRIDGE RIVER HEAVY TRADER

Canadian Press

Vancouver, March 9.—During to-day's forenoon session of the Vancouver Exchange, Bridge River continued to trade heavily at around 10 cents, while Bralorne, probably under profit-taking, lost ten points, and stood around 2.20 at noon. Pioneer, selling to-day ex-dividend, stood at 5.60 to 5.75 and Cariboo Gold was unchanged at 2.35.

Georgia River Gold was stronger at 3¼ cents and Premier moved up to 74 and 75 cents. Reno sold at 63, with odd lots two points higher. Silver Crest was again a strong spot at 4 cents. Porter-Idaho brought 8 and 8¼. Pend Oreille sold at 73, National Silver at 3 and Noble Five at 6¾ cents, Whitewater brought 4¾ and 5 cents.

The oil stocks were inactive again, as interest is largely absorbed by the gold issues, but Amalgamated was firm at 6¾ cents and Royalite at 6.75.

Vancouver, March 9.—The stock sales this forenoon at the Vancouver Stock Exchange were:

Oils—2,500 Amalgamated at 6¾, 500 at 7 (b-60); 200 C. and E. at 30½; 1,000 Commonwealth at 4; 500 Freehold at 5½; 150 Mercury at 8; 40 Royalite at 6.75.

Mines—100 Bralorne at 2.18, 200 at 2.20, 100 at 2.23, 50 at 2.24, 172 at 2.25, 212 at 2.28, 250 at 2.30; 4-8 Bralorne fract. at 2.25, 4-8 at 2.28; 3,000 Beaver Silver at 4¾; 1,300 Big Missouri at 17; 1,500 Bridge River Consolidated at 9½, 2,000 at 9¾, 10,000 at 9⅞, 40,000 at 10, 500 at 10¼, 1,000 at 10⅛ (b-60), 40 at 11; 7,000 Crow's Nest at 1; 1,000 Georgia River at 3½, 13,000 at 3¾; 200 George Copper at 35; 400 International C. and C. at 10; 3,000 National Silver at 2¾, 6,000 at 3, 7,000 at 3½; 1,000 Noble Five at 6¾, 11,500 at 6½, 1,000 at 6¾, 13,500 at 6¾, 1,000 at 6⅞ (b-60); 600 Pend Oreille at 73, 200 at 74, 500 at 75 (b-60); 6,010 Porter Idaho at 8, 5,750 at 8¼; 975 Premier Gold at 74, 500 at 74½, 5,125 at 75; 800 Reno Gold at 63, 50 at 65; 1,000 Ruth-Hope at 3½; 2,000 Silvercrest at 4, 500 at 4½; 200 Ventures at 1.07; 5,000 Whitewater at 4½, 5,000 at 4¾, 500 at 5.

Curb exchange—100 Cariboo Gold at 2.35; 3,000 Bluebird at 2½; 1,000 Morion Woolsey at 1½.

# CZAR PROPOSED FOR WALL ST.

Associated Press

New York, March 9.—The "Czar" idea is spreading—of all places to Wall Street.

Long ago hockey and baseball decided to get czars in the persons of Frank Calder and Kenesaw Mountain Landis. The movies have one in Will Hays, whose sway is mighty in cinema matters.

Now the street that is known the globe over as a main line of big money is hearing talk of a dictator.

He would be a referee to adjust the delicate operations of foreign exchange transactions during the present emergency. Many men of the financial community believe Wall Street is prepared to accept him.

The proposal was under wide discussion yesterday and to-day. It was pointed out a programme of this character would be in line with measures adopted during the Great War. At that time Fred I. Kent, vice-president of the Bankers' Trust Company, was lent by his institution to function as a foreign exchange "czar."

The project has not gone so far as naming of any specific individual. It is understood, however, that headquarters for any such designee would probably be in the Federal Reserve Bank of New York, and that the bank might conceivably take over the direction of such functions.

## *Noranda's Share Profit Increases*

Canadian Press

Toronto, March 9.—Increase in net profit from $1.06 per share in 1931 to $1.61 per share in 1932 is shown in the annual report of Noranda Mines Ltd., sent to shareholders yesterday.

MONTREAL PRODUCE

Montreal, March 9.—Produce prices: Eggs—Fresh extras, 24c; firsts, 23c; pullets and seconds, unquoted due to scarcity.
Butter—No. 1, regraded, 25¼c.
Cheese—Current Ontario white, 9¼c; current Ontario colored, 10¼c; early makes Ontario colored, 11¼c.
Potatoes—N.B., 90 lbs., 70c to 75c; Quebec, 80 lbs., 60c to 65c; P.E.I., 90 lbs., 75c to 80c.

# CANADIAN STOCKS

## MONTREAL

(By Logan & Bryan)

| | Bid |
|---|---|
| Bell Telephone | 90 |
| Brazil | 8-1 |
| B.C. Power A | 16-1 |
| C.P.R. | 11-4 |
| Consolidated M. and S | 66 |
| Dominion Bridge | 15-6 |
| International Nickel | 10 |
| Massey Harris | 3 |
| Montreal Power | 29 |
| National Brewing | 15-4 |
| Power Corporation | 6-4 |
| Shawinigan | 11 |
| Steel of Canada | 16-4 |
| CURB— | |
| B.A. Oil | 8-1 |
| Imperial Oil | 8-4 |
| McColl Frontenac | 8-2 |
| MISCELLANEOUS— | |
| Loblaw Grocers | 11 |

## TORONTO MINES AND OILS

(By Logan & Bryan)

| | Close |
|---|---|
| Coast Copper | 250 |
| Dome | 1480 |
| Eldorado | 142 |
| Falconbridge | 265 |
| Granada | 133 |
| Hollinger | 700 |
| Howey | 68 |
| Hudson Bay | 375 |
| International Nickel | 950 |
| Kirkland | 37 |
| Lakeshore | 347b |
| Macassa | 31 |
| Mining Corporation | 146 |
| Moss | 17 |
| Nipissing | 165 |
| Noranda | 2300 |
| Pend Oreille | 74 |
| Premier | 75 |
| Pioneer | 560 |
| San Antonio | 60 |
| Sherritt | 45-c |
| Siscoe | 144 |
| Sylvanite | 67 |
| Sudbury | 103 |
| Teck Hughes | 417 |
| Wright Hargreaves | 420 |
| Ventures | 105 |
| Vipond | 32 |

## TORONTO INDUSTRIALS

(By A. E. Ames & Co.)

| | Bid | Asked |
|---|---|---|
| Bell Telephone | 88½ | 90 |
| Brazilian T. L. and P | 8 | 8½ |
| B.A. Oil | 7⅞ | 8 |
| B.C. Power A | 16½ | |
| Do. B | 3⅞ | 4¼ |
| Canadian Hydro pfd | 35 | |
| Canadian Pacific | 11⅜ | 11½ |
| Consolidated M. and S | 64 | 64½ |
| Ford A | 6½ | 6¾ |
| Imperial Oil | 8⅛ | 8½ |
| Imperial Tobacco | 7⅝ | 8⅜ |
| International Nickel | 9⅝ | 9½ |
| International Petroleum | 10⅞ | 11 |
| Montreal Power com | 28½ | 29¼ |
| Shawinigan W. and P | 10⅞ | 10⅞ |
| Bank of Montreal | 160 | 162 |
| Royal Bank | 129 | 130 |

## DOMINION BONDS AND WAR LOAN SECURITIES

(By Burns & Wainwright Ltd.)

| | | Bid | Asked |
|---|---|---|---|
| Dom. of Canada | 5½% 1933 | 99.875 | 100.875 |
| | 5½% 1934 | 100.50 | 101.50 |
| | 5½% 1937 | 107.75 | 108.75 |
| | 5 % 1937 | 106.75 | 111.25 |
| | 5 % 1943 | 101.00 | 101.75 |
| | 4½% 1940 | 98.75 | 99.625 |
| | 4½% 1944 | 98.25 | 99.50 |
| | 4½% 1946 | 98.00 | 99.25 |
| | 4 % 1935 | 98.75 | 100.25 |
| | 4 % 1952 | 90.625 | 91.625 |
| Conversion Loan | 4½% 1956 | 95.25 | 96.25 |
| | 4½% 1957 | 95.00 | 96.25 |
| | 4½% 1958 | 95.50 | 96.375 |
| | 4½% 1959 | 96.50 | 97.375 |
| C.N.R. | 4½% 1951 | 96.25 | 97.75 |
| | 4½% 1954 | 95.75 | 97.00 |
| | 5 % 1954 | 99.25 | 100.25 |
| | 4½% 1955 | 98.25 | 99.75 |
| | 4½% 1956 | 96.25 | 97.75 |
| | 4½% 1957 | 96.00 | 97.50 |
| | 4½% 1968 | 95.75 | 97.25 |
| | 5 % 1969 | 100.25 | 101.75 |
| | 5 % 1970 | 100.25 | 101.50 |
| National Service Loan | 5 % 1936 | 101.00 | 102.00 |
| | 5 % 1941 | 100.50 | 101.50 |

All prices subject to 25c per $100 brokerage, either way.

## *Canadian Bonds*

(By Robb, Robertson & Birch Ltd.)

| | Eastern Asked |
|---|---|
| Provincial— | |
| Ontario 5½% 1947 | 105 |
| Do. 5% | 103 |
| Do. 6% 1947 | 107½ |
| Alberta 6% 1947 | 96½ |
| Manitoba 6% 1947 | 94½ |
| Saskatchewan 6% 1952 | 90½ |
| British Columbia 4½% | 90 |
| Do. 6% 1947 | 100 |
| Public Utility— | |
| Beauharnois 6% 1959 | 39 |
| Bell Telephone 5% | 114 |
| B.C. Power 5½% 1960 | 75 |
| Do. 5% 1960 | 82 |
| B.C. Telephone 5% 1960 | 83 |
| Calgary Power 5% 1960 | 77 |
| C.P.R. 4½% 1944 | 63 |
| Do. 6% 1952 | 85 |
| Canada Steamship 6% 1941 | 14 |
| Gatineau Power 5% 1956 | 75 |
| Montreal Power 5% 1970 | 90 |
| Power Corporation 4½% 1959 | 63 |
| West Kootenay Power 5% 1956 | 91½ |
| Western Power 5% 1949 | 98 |
| Industrial— | |
| Abitibi P. and P. 5% 1953 | 17½ |
| Acadia Sugar 6% 1946 | 86 |
| Alberta Pacific Grain 6% 1946 | 75 |
| B.A. Oil 5% 1945 | 89 |
| Dom. Tar and Chemical 6% 1949 | 57½ |
| Massey Harris 5% 1947 | 46 |
| Maple Leaf Milling 5½% 1949 | 35 |
| United Grain Growers 5% 1948 | 75 |

## *Foreign Bonds*

(Robb, Robertson & Birch Ltd.)

| | New York |
|---|---|
| Bolivia 8% 1947 | |
| Colombia 6% 1961 | 33 |
| Cundinamarca 6½% 1959 | 13⅝ |
| New South Wales 5% 1959 | 72⅝ |
| Rio Grand de Sul 7% 1966 | 11 |
| Sao Paulo 7% 1940 | 58¼ |

NEW YORK METALS

New York, March 9.—Copper, firmer; electrolytic, spot, 8½; future, unquoted.
Tin; firm; spot and nearby, 26.60; future, unquoted.
Iron, quiet; No. 2, f.o.b. eastern Pennsylvania, 12.50, Buffalo, 14.00; Alabama, 16.00 to 11.00.
Lead, steady; spot, New York, 3.35; East St. Louis, 3.12.
Zinc, firm; East St. Louis, spot and future, 3.00.
Antimony, 6.00.
Quicksilver, 52.00 to 53.00.

VANCOUVER WHEAT

Vancouver, March 9.—Futures quotations:

| | Open | High | Low | Close |
|---|---|---|---|---|
| March | 49 b | 49⅝b | 49 b | 49⅝b |
| April | 49½b | 50⅝b | 49½b | 50⅝b |

Track, 50⅝.
Cash:

| | Straight | Tough |
|---|---|---|
| No. 1 hard | 52⅝ | 50⅝ |
| No. 1 northern | | 47⅝ |
| No. 2 northern | 47⅝ | 45⅝ |
| No. 3 northern | 45⅝ | 44⅝ |
| No. 4 wheat | 45⅝ | 43⅝ |
| No. 5 wheat | 44⅝ | 42⅝ |
| No. 6 wheat | 43⅝ | 40⅝ |
| Feed | 40⅝ | 37⅝ |

## *TWO FORMER RAIL MEN DIE*

Deaths reported yesterday and today by the Canadian Press included:

London, Ont.—Robert Logan, ninety-three, believed to be the oldest railway veteran in Canada. Until seven years ago he was captain of police at the Canadian National Railway station in London.

Toronto — Alexander McDonald, seventy-two, years ago general freight and passenger agent of the old Manitoba and Northwestern Railway and later Dominion Government freight rate expert in the prairie provinces.

# MIXED TORONTO STOCK ACTION

Canadian Press

Toronto, March 9.—Prices were moderately irregular at the close of the stock exchange to-day, several of the leaders, including International Nickel, Ford of Canada and Dominion Stores, closed at the best prices for the day.

Nickel closed with a gain of ¼ at 9⅝, smelters weakened a point to 64. Brazilian was unchanged at 8⅛, and C.P.R. slipped back ⅛ to 11⅜, while Ford of Canada moved up to 6¾, where it closed ¼ higher.

Volume was fair in the oils. Imperial surrendered ⅛, closing at 8⅛, but B.A. retained a fractional gain.

Utilities had a fair show of strength and the food list broadened. Dominion Stores got back up to 15, for a half-point gain, and the Loblaw issues firmed somewhat, while B.C. Canners issues chalked up small gains. Bank shares were generally higher.

## *OTTAWA MANAGER*

ARTHUR F. NATION

Announcement is made by the Great West Life Assurance Company of the appointment of Mr. Nation as manager of the company's branch at Ottawa. He is a son of F. Nation of Victoria.

# BRIDGE RIVER RUMOR SPREADS

Vancouver, March 9.—Unofficial reports in brokerage offices to-day stated Consolidated Mining and Smelting company had taken over the Bridge River Consolidated, whose stock has been unusually active this week on the Vancouver Stock Exchange. This report could not be confirmed, but it is the opinion of mining men that one of the larger operating companies is heavily interested in the property.

# SENATORS WILL DEBATE SWEEPS

## McRae Introduces Bill For Lotteries For Hospitals in Various Provinces

Ottawa, March 9.—The Senate again has before it a bill designed to legalize sweepstakes for hospital and charitable purposes in Canada. It is a private measure sponsored by Senator A. D. McRae, Conservative, Vancouver.

It is the third attempt to repeal Canada's ban on this type of large scale gambling. In 1931 and again in 1932 Senator G. H. Barnard, Conservative, Victoria, B.C., introduced similar bills. In each case it failed to get through and so did not reach the Commons.

Public feeling was now in favor of regularized sweepstakes, Senator McRae said in offering in his bill yesterday. In Vancouver 73 per cent of the voters at a plebiscite had approved government controlled sweepstakes. The British Columbia Hospitals Association had voted in favor of them, and the Union of British Columbia Municipalities had endorsed the idea.

The object of the bill was to authorize the provinces to permit the conduct of sweepstakes in their territories, not by any group of citizens, but only by a committee authorized by the Attorney-General, who would direct the scheme. The money would be devoted to the welfare of the sick, the destitute and the maimed, he said.

ADVERTISING LIMITED

The bill expressly forbids the advertising of a sweepstake outside the province in which it is being conducted, and the appointment of agents for the sale of tickets outside the province.

Senator McRae said that in 1931 the Irish hospitals had received more than $2,000,000 from three sweepstakes. In 1932, according to a cable he had just received from Ireland, the three sweepstakes had gross receipts of $11,000,000. They gave away in prizes $7,500,000 and the expenses were $1,000,000.

As to the moral question involved, the churches in Ireland had voiced no disapproval of the holding of sweepstakes. After all, church bazaars were the same thing on a small scale.

Senator McRae outlined the serious situation of the hospitals and other charitable institutions in Canada. The Vancouver hospital, for instance, owed $270,000 to a bank and had no money to pay it. Other institutions were in like predicament. He closed with an urgent plea for the passage of his bill.

## *U.S. Bank Holiday Spurs Gold Mining*

Associated Press

Anchorage, Alaska, March 9. — Prominent business men said here today, while all banks remained closed, that the United States banking holiday would undoubtedly stimulate Alaska gold mining enterprises during the coming season.

Business was carried on "as usual," but some inconvenience was felt because of the growing shortage of small change. The managements of the various banks declared their institutions were "absolutely solvent."

LONDON METALS

London, March 9.—Copper, standard, spot, £28 10s; future, £18 15s.
Electrolytic, spot, £32 5s; future, £32 15s.
Tin, spot, £149 12s 6d; future, £150 2s 6d.
Lead, spot, £11 2s 6d; future, £11 5s.
Zinc, spot, £14 12s 6d; future, £14 15s.

1832 1933

*Strength . . .*

STRONG, progressive and with facilities international in scope, The Bank of Nova Scotia, with a record of over one hundred years successful banking experience, strongly invites consideration from those seeking a banking connection.

*World-wide facilities in every department of banking*

*Coast to Coast in Canada*

NEWFOUNDLAND, JAMAICA, CUBA, PUERTO RICO, DOMINICAN REPUBLIC
NEW YORK, CHICAGO, BOSTON, LONDON, ENGLAND

The BANK of NOVA SCOTIA
OVER A CENTURY OF BANKING SERVICE

# COMMONS BARS COIN DISPLAY

Canadian Press

Ottawa, March 9.—Specimens of Canadian currency can not be produced in the Commons unless the motion for them is sponsored by a minister, Oscar Boulanger, Liberal, Bellechasse' Quebec., found that out yesterday afternoon when he sought to have such action taken. And the reason is that to collect Canadian coins means the "expenditure of public moneys. Mr. Boulanger decided to drop his motion.

He had moved that specimens of Canadian gold, silver, nickel and bronze coins be laid on the table of the House. It was Mr. Boulanger who a few weeks ago initiated the debate to have Canadian coins minted bearing words in the two official languages of the country, and he said the production of existing coins was to be more or less of an "exhibit."

But there Mr. Boulanger was thwarted by the procedure of Parliament. It simply could not be done and the Speaker told him so.

## *COURT AWARDS $137,894 DAMAGES*

Associated Press

New York, March 9.—Damage judgment of $137,894 against Ogden L. Mills as agent of the director-general of railroads during the Great War was found in Supreme Court to-day in favor of the Schuhle Pure Grape Juice Company of Highland, N.Y.

The company charged 144 carloads of grapes, shipped to its plant over the Central Railroad of New England, were unnecessarily delayed and spoiled in transit. The shipment was made in 1919, when the railroads were controlled by the war-time federal railroad commission.

Mr. Mills, Secretary of the Treasury in the last administration, was agent of the commission.

Legal authorities said the government might have to pay the damages.

BAR SILVER

London, March 9.—Bar silver, irregular; 7/16 higher at 18 7/16d.

**WANTED U.S. Money — Will Pay 10% Premium**
Cameron Investment & Securities Co. Ltd.
Office 1304 Broad Street, Victoria, B.C.

"We Cover the Island" "All Our Routes Are Scenic"
VANCOUVER ISLAND COACH LINES LTD.

EXPRESS CARRIED ON ALL ROUTES
LOW WEEK-END FARES
To All Points on Vancouver Island, Single Fare and a Quarter for the Round Trip (subject to a minimum), good going from Friday noon to Sunday midnight. Return portion of ticket good not later than Monday midnight.
CHARTER TRIPS A SPECIALTY — LOW RATES
THURSDAY NIGHT SPECIAL
Bargain Rates to Victoria on Sidney and West Saanich Routes. Good on Thursday Night Trips Only. 50c Return and 25c Return. Children, Half Fare.
TICKETS GOOD ONLY FOR NIGHT OF PURCHASE
WE ARE GREYHOUND AGENTS
TICKETS FROM COAST TO COAST BORDER TO BORDER
Depot, Broughton St. at Broad
Phone E 1177 Phone E 1178

OUT OUR WAY —By WILLIAMS

# Dorothy Dix's Letter Box

## Flirtation With Married Man May Be Innocent, But Neighbors Won't Think So, Warns Dorothy Dix—Shall Henpecked Husband Leave Home?

DEAR MISS DIX—What is your opinion of the young woman who plays around with married men just for the fun of it? An attractive young friend of mine sees no harm in going out with married men for good times, dining, dancing, driving around in a car until late hours in the night, provided their intentions are not serious and she does not become involved in a love affair. She may be right, but will the single men nearer her own age have the same regard for her? Will her own reputation remain intact? E. F. G.

Answer—There is just one type of girl who is justified in playing around with married men, and that is the professional gold-digger. It pays her because the married man is a better prospect than the young man who has still his fortune to make. He has more money to spend. He can take her to more expensive night clubs. Open champagne for her instead of ginger ale. Buy her Paris finery and real jewels and, as Anita Loos sagely remarks in "Gentlemen Prefer Blondes," "a kiss is a kiss, but an emerald bracelet is something you can keep."

But the girl who is not on the make and who simply goes out with a man for a good time is just goofy when she picks out a married man for her little playfellow. She is short on good, hard horse sense. True, he may blow her to more expensive amusements than a poor boy can, but she has to pay too high a price for them.

To begin with, she pays with her good name. She may be as chaste as ice and as pure as snow, but nobody will believe it. When a young man takes a girl out and spends his money on giving her a good time, it is a part of the technique of courtship. It is the natural and conventional thing for him to do, and the world looks on with approval at a boy and a girl playing together and testing out each other's sportsmanship and trying to find out whether they want to make it a twosome for life or not.

But the married man is different. He has already made his choice of a mate. He is bound to another woman and when he takes a girl out to dinners and dances instead of his wife, and when she is out with him until late at night a cynical world sees nothing innocent in the companionship, and it shrugs a shoulder and lifts an eyebrow whenever the girl's name is mentioned. For married men are seldom altruists who give something for nothing.

Then the girl who runs around with married men greatly lessens her chance of marrying. She wastes her beauty and her youth on the men who can't marry her and cuts herself off from the men who could marry her. Boys do not like to compete with a married man, not only because he has more to offer a girl in the way of money than they have, but because he is more sophisticated than they are. Nor do many men care to marry a girl who is some married man's leavings when he falls in love with another girl or returns to his lawfully wedded wife. So the girl whose boy friends are married men generally ends up by being an old maid.

Still another danger that a girl runs who goes about with married men is that of falling in love with them. She cannot possibly guard herself against this, and when it happens it is a catastrophe that almost invariably wrecks her life. No woman on earth is more to be pitied than the one who is confronted with the awful dilemma of taking her own happiness at the expense of another woman's whose home she breaks up and whose children she half-orphans, or else of eating out her heart in hopeless hunger for forbidden fruit. No jealousy is so fierce and so torturing as that of the woman who sees another woman bearing the name of the man she loves, occupying the place in society he gives her, presiding over his house and mothering his children.

And still another reason why it is wrong for a girl to play around with married men is because of the suffering it inflicts on a sister woman. No girl would want the tables turned on her and to spend her evenings alone at home while her husband was showing some pretty young girl a good time.

So let the married men alone, girls. Don't poach on another woman's preserves. It doesn't pay.

DOROTHY DIX.

* * * * * * *

DEAR DOROTHY DIX—I am a man of forty-five. Have been married for twenty years and have three children. I love my children, but my wife has continually driven them from me by disputing my authority in their presence and by always interfering and trying to prevent my correcting or punishing them. I have tried to change these things by kindness, tact and every known method and, having failed, I am a nervous wreck because my family is such a disappointment to me. I feel that if I go on living with them I simply won't be here long, so I have decided to separate from my family and never live with them again, but, of course, I will provide for them. Do you think I have a right to seek some happiness in the future? And do I not owe it to myself to salvage the remainder of my life and reason by taking this step? Would it be wronging anybody to obtain a legal freedom in the near future?

XAVIER.

Answer—I think you would be wise to separate yourself at once from your family because your wife and children have got on your nerves to such an extent that it is literally killing you. But do not take any steps toward legally freeing yourself from them until after you have lived apart from them for at least two years.

For the chances are that when you are removed from the scene of conflict you will see it with a different eye from that with which you now behold it. Things that loom big to you now will seem trivial to you then. You will get a different perspective on your home and see that while there was much in it that hurt and annoyed you, there was also much in it that made for happiness.

Now your wife seems a yoke-mate who always pulled against you, but by and by you will begin to remember the times when she strained on the yoke at your side and helped drag the wagon to the top of the hill. Now you think of your children as ungrateful little brats, but after a while you will realize that they are just children without thought, without realization of what you have done for them and how you are trying to help them, and the father love and forgiveness, that is like the love of God for all of us poor, weak, stumbling sinners, will flood your heart again.

You will find that old ties hold, that old loves call you back and that just the habit of family life is stronger than any sense of the wrongs you have endured, and then you will be glad you have not rushed into a divorce.

There would be very few divorces if husbands and wives had only sense enough to separate for a while and try living without each other when they think they cannot live with each other.

But go away and leave your family for a time. It will do you both good and perhaps bring your wife to her senses.

DOROTHY DIX.

* * * * * * *

DEAR MISS DIX—My wife and I feel that we should get a divorce, as we can no longer get along together. The only thing that keeps us from separating is having to break the news to our fourteen-year-old boy. We know that it will be very difficult to reason with him, as he will not understand.

TROUBLED.

Answer—I don't envy you your job. I should think parents would find it extremely difficult to explain to a child why they were breaking up his home and depriving him of the sense of security that gave him and taking away from him the love and guidance of a father or mother. You will need a pretty good alibi to convince him that because you and your wife won't control your tempers, he should be thrown out on the world to be a miserable little half-orphan.

DOROTHY DIX.

Copyright by Public Ledger

# RADIO PURCHASE FIRST OF STRING

## Canadian Commission Makes Start By Buying Three C.N.R. Stations

Canadian Press

Ottawa, March 9.—Arrangements have been completed for the sale of three radio stations of the Canadian National Railways to the Canadian Radio Broadcasting Commission. This was announced in the Commons by Hon. R. J. Manion, Minister of Railways. Three stations are involved, one each at Ottawa, Vancouver and Moncton, N.B. In addition, a studio at Montreal and extra control equipment at Winnipeg will be sold.

This is the first purchase by the Radio Commission, which plans eventually to control all broadcasting in Canada. It is understood $50,000 is involved in the sale. The three stations will remain on the air, each acting independently until the commission completes present negotiations for telegraph wires for its coast-to-coast hook-ups.

The commission will take over the staffs of the three stations—in fact of the whole radio plant of the National Railways. "This will eliminate," said Dr. Manion in the House, "another heavy drain on the Canadian National Railways, an as the staff is being taken over by the commission, it will not mean any further economies at the cost of unemployment."

### TO INCREASE WHEAT PRICE

Paris, March 9 (Associated Press)—The price of wheat would be increased about ten cents a bushel by a bill approved by the cabinet yesterday by which the price would be stabilized at approximately $1.23 per bushel. Inferior wheat would be taken off the market and used for feeding.

Mr. And Mrs.—

Bringing Up Father—

The Gumps—

Boots And Her Buddies—

Mutt And Jeff—

Ella Cinders—

# NOT AFFECTED BY B.C. RULING

Canadian Press

Toronto, March 9.—"The fact that British Columbia's Fuel Oil Act has been found ultra vires by the Supreme Court of that province will have no effect on Ontario's gasoline tax," according to the statement of an official of the Ontario Highways Department.

Last year, the Ontario Legislature passed a fuel oil bill based on that of British Columbia, but its provisions were found unworkable and no action was taken toward collection of the fuel oil tax. The tax would have added $300,000 to provincial revenues.

Arabs were the first foreign merchants of whom there is a record.

SKY-ROADS

BULLETIN BOARD

SKYROADS FLYING CLUB ANSWER TO LAST QUESTION DEAR DOROTHY! CAPT. TOMMY BALDWIN BUILT THE FIRST PARACHUTE ABOUT 1890 AT QUINCY, ILL. AND JUMPED FROM A HOT AIR BALLOON—

TODAY'S QUESTION—

FROM WHAT ALTITUDE HAS ONE OF THE HIGHEST PARACHUTE JUMPS BEEN MADE?

ASKED BY—VIRGINIA LAGARDE KEATON

HATT'S
THURSDAY, FRIDAY and SATURDAY

# HARDWARE Specials

## GARDEN TOOLS

SHOVELS — We offer this sensational value again this week-end. Round - point, Long - handle Shovels; Sheffield make. Special..... 55c

SPADES — 30 only, D-handle, Square-point Digging Spades. Special..... 69c

SPADING FORKS—D-handle. Extra value at..... 98c

LIME AND SULPHUR SPRAY—Now is the time to prepare for spraying. Gallon tins..... 85c

RAKE HEADS—14-tooth Rake Heads. Special at..... 25c

RAKE HANDLES — Extra good value at..... 15c

## VARNISH SPECIAL

Marshall-Wells First Quality Clear Varnish, for linoleum, floors and woodwork—

Half gallons, regular $2.75. Special..... $1.00

Quarts, regular $1.50. Special..... 65c

LINSEED OIL — Boiled or Raw Oil — bring your own containers. New low price, per gallon..... 90c

"HOME" WAX — The ideal Floor Wax. Made by O'Cedar. Special pound tin..... 25c

## GOOD TOOLS--Low Priced

HAMMERS — Drop forged, polished Steel Claw Hammers. Special..... 69c

HAND SAWS—24-inch, good quality Saws, regular $1.95. Special at..... $1.35

CLAW HATCHETS — A regular $1.25 value. Special at..... 89c

Carpenters' Steel Squares — Reduced to clear at $1.00

Hand Drills — A handy tool for many jobs. Special at 69c

GALVANIZED IRON — English make. Sheets 2½x8 feet. Special at 85c

VACUUM BOTTLES — Regular 48c. With other purchases not less than $2.00. Special 15c

SCISSORS — A job lot. 6, 7 and 8-inch. Regular to 90c. Your choice for 39c

POPULAR PRICED HARDWARE AT THE SIGN OF THE BIG HAMMER

HATT'S HARDWARE
1418 DOUGLAS STREET


# TWO EMPRESSES LEAVE ORIENT

### Britain and Japan Sail From Yokohama on Same Day For North America

### Several Victorians Will Arrive Here March 20 By Empress of Japan

Yokohama, March 9.—Both with large lists of passengers, two white Canadian liners, the Empress of Britain and the Empress of Japan, steamed away from Asia's shores to-day, the former en route to San Francisco and the latter to Victoria and Vancouver, B.C. Honolulu will be a visiting port for both liners in their transpacific voyages.

The Empress of Japan sailed at 3 o'clock in the afternoon (10 p.m. Wednesday, Victoria time) and the Empress of Britain at 8 o'clock (3 a.m. to-day, Victoria time). The Japan will make the crossing between Asia and Honolulu in quicker time than the Britain. She is due at Hawaii on the morning of next Wednesday and the Britain is due there Thursday morning.

The Japan will proceed next Wednesday evening to Victoria and Vancouver, reaching those ports on March 20. The Britain will remain at Honolulu and Hilo for two days and is due at San Francisco March 24.

Several local people were aboard the Empress of Japan when she left Yokohama. They included Sir Frank and Lady Barnard and Miss Marcia Prior, who have been making the Oriental tour of the Empress of Britain; Mr. and Mrs. J. Carl Pendray, with their daughters, Miss Phyllis and Miss Eileen Pendray, who have been making the round trip aboard the Japan; Mr. and Mrs. Norman Yarrow and William H. Dunbar, who have also been to Manila and Hongkong.

At Honolulu next week the Empress of Japan will pick up several Victorians who have been spending the Winter months in the Hawaiian Islands. When she arrives here the Japan will have a large list of passengers, including many Orient residents going to England on furlough. Mr. and Mrs. George Straith with their two sons, Mrs. Selden Humphreys and Mrs. Maurice Wingfield expect to return home by this liner.

# EXPEDITION OFF FOR ALEUTIANS

San Pedro, March 9.—The U.S.S. Argonne got away yesterday for Alaska, where she will serve as base ship for a naval expedition which will survey the most westerly group of Aleutian Islands over a distance of 1,500 miles.

She will proceed first to Seattle, where she will be joined by the mine sweeper Swallow already fitting out there, and by the mine sweeper Gannet, which will depart from San Diego Saturday for Puget Sound.

Plying up to Seattle from San Pedro Monday will be two Amphibian photograph planes, and the expedition may be joined later by an additional mine sweeper.

The expedition will be commanded by Commander H. A. Badt, in place of Commander C. R. Hyatt, who is ill aboard the hospital ship Relief.

## WOMAN SIGNED ON FREIGHTER

Women of adventurous spirit are seeing the world these days as members of the crew of tramp freighters. Several times within the last few months ships have been into Victoria and among the members of the crew has been a woman.

Yesterday another freighter came to port with a woman on board. The ship was the Iddesleigh of London. Tired of shore life in London a young woman and her husband saved enough money to take a long voyage. They wanted a tramp freighter, but as there was no passenger accommodation aboard the Iddesleigh they had to sign on the ship's articles as members of the crew.

They have been away from England several weeks now and will not return until late in April. The Iddesleigh left here yesterday afternoon at 4 o'clock and proceeded to Port Alberni to finish loading her British Columbia cargo before putting to sea, en route to the United Kingdom.

# MEN RESCUED FROM FLOES

### Small Boats Used to Take 1,200 Men From Drifting Floes to Shore

Ashland, Wis., March 9.—More than 1,252 fishermen, who were stranded on ice fields tossed by chilled, turbulent waters as a high wind raked Wisconsin Wednesday, had been accounted for to-day.

A group said to have numbered more than 100 was carried out into Lake Winnebago, in the lower interior of the state, as a large floe broke away from shore as dusk fell. Rescue parties worked at top speed for hours bringing the marooned men ashore in boats. No casualties were reported, but a dozen automobiles were left on the floe.

Another such rescue drama was enacted for a score of Madeline Island fishermen, on Lake Superior just off This Morning Point. Fifteen of the hardy group caught unawares as an eight-mile long floe eased away from shore with little warning, were brought off in small boats. Three others managed to leap across an everwidening crack as the ice pulled away.

But marooned on the ice field were George La Rocque, Ollie Sandstrom, and three dogs of the fishing colony. Word of their plight flashed along the shore line and anxious eyes scanned the tumbling waters. No word of hope was received until the floe had drifted nearly fifty miles to Little Point, Mich., where outlooks sighted the ice field. Its human cargo was soon taken off, but the dogs perished.

## Spoken By Wireless

March 8, 8 p.m.—Shippings:

BOSWORTH, bound Vancouver, 1,800 miles from Vancouver.

INCALITE, San Pedro to Osaka, 2,465 miles from San Pedro.

MASUNDA, Vancouver to Shanghai, 1,456 miles from Vancouver.

R. J. HANNA, Point Wells to San Pedro, 645 miles from San Pedro.

EL SEGUNDO, San Pedro to Guaymas, 169 miles from Guaymas.

P. H. HILLMAN, San Pedro to Richmond, 234 miles from Richmond.

CALIFORNIA STANDARD, San Pedro to London, 1,498 miles from London.

UTACARBON, San Pedro to Seattle, 285 miles from Seattle.

MANA, Seattle to Honolulu, 2,301 miles from Honolulu.

ANTIGUA, San Francisco to Balboa, 1,696 miles from San Francisco.

NORTHLAND, Seattle to Ketchikan, 185 miles from Ketchikan.

TAIAN MARU, Yokohama to Seattle, 550 miles from Race Rocks.

DELLWOOD, Seattle to False Pass, 245 miles from Seattle.

LA PLACENTIA, Vancouver to Port San Luis, 565 miles from Port San Luis.

GOLDEN DRAGON, Portland to Yokohama, 2,681 miles from Yokohama.

WEST IRA, San Pedro to Balboa, 1,554 miles from San Pedro.

WEST CAPE, Balboa to San Pedro, 1,050 miles from Balboa.

TORRES, Portland to Long Beach, 397 miles from Long Beach.

GENERAL PERSHING, Portland to Yokohama, 1,547 miles from Columbia River.

HIKAWA MARU, Vancouver to Yokohama, 3,144 miles from Victoria.

ROCKPOOL, Panama to Vancouver, 1,990 miles from Vancouver.

NORDFARER, San Pedro to Balboa, 600 miles from San Pedro.

March 9, 12 noon.—Weather:

Estevan, clear; calm; 30.15; 32; sea, smooth.

Pachena Point, clear; calm; 30.08; 37; sea, smooth.

## Moonrise and Moonset

Time of moonrise and moonset (Pacific Standard Time) at Victoria, B.C., for the month of March, 1933.

| Day | Rises Hour | Sets Hour | Phases |
|---|---|---|---|
| 8 | 2.10 p.m. | 5.14 a.m. | |
| 9 | 3.26 p.m. | 5.58 a.m. | |
| 10 | 4.44 p.m. | 6.37 a.m. | |
| 11 | 6.02 p.m. | 6.15 a.m. | |
| 12 | 7.21 p.m. | 6.32 a.m. | Full Moon |
| 13 | 8.43 p.m. | 6.48 a.m. | |
| 14 | 10.07 p.m. | 7.07 a.m. | |
| 15 | 11.32 p.m. | 7.31 a.m. | |
| 16 | 11.56 p.m. | 8.03 a.m. | |
| 17 | 12.56 a.m. | 8.42 a.m. | |
| 18 | 2.09 a.m. | 9.37 a.m. | Last Quarter |
| 19 | 3.09 a.m. | 10.45 a.m. | |
| 20 | 3.54 a.m. | 12.03 p.m. | |
| 21 | 4.26 a.m. | 1.23 p.m. | |
| 22 | 4.51 a.m. | 2.42 p.m. | |
| 23 | 5.19 a.m. | 3.59 p.m. | |
| 24 | 5.37 a.m. | 5.12 p.m. | |
| 25 | 5.42 a.m. | 6.23 p.m. | |
| 26 | 5.56 a.m. | 7.34 p.m. | New Moon |
| 27 | 6.13 a.m. | 8.35 p.m. | |
| 28 | 6.39 a.m. | 9.34 p.m. | |
| 29 | 6.52 a.m. | 11.33 p.m. | |
| 30 | 7.19 a.m. | 11.56 p.m. | |
| 31 | 7.53 a.m. | 0.10 a.m. | |

## Tide Table

MARCH

| Date | Time | Ht. ft. | Time | Ht. ft. | Time | Ht. ft. | Time | Ht. ft. |
|---|---|---|---|---|---|---|---|---|
| 8 | 4.40 | 8.3 | 6.04 | 8.0 | 10.15 | 8.1 | 19.05 | 2.2 |
| 9 | 4.14 | 8.0 | 7.55 | 7.8 | 11.30 | 8.0 | 19.41 | 2.2 |
| 10 | 3.50 | 7.8 | 8.09 | 6.8 | 12.31 | 8.0 | 20.15 | 2.3 |
| 11 | 3.31 | 7.7 | 8.38 | 6.0 | 13.30 | 8.0 | 20.49 | 3.0 |
| 12 | 3.30 | 7.8 | 9.15 | 5.1 | 14.31 | 7.8 | 21.20 | 3.7 |
| 13 | 3.46 | 7.9 | 10.00 | 4.3 | 15.40 | 7.4 | 21.50 | 4.5 |
| 14 | 4.00 | 8.2 | 10.49 | 3.5 | 17.04 | 7.1 | 22.20 | 5.5 |
| 15 | 4.16 | 8.5 | 11.42 | 2.8 | 19.00 | 7.0 | 22.42 | 6.4 |
| 16 | 4.33 | 8.8 | 12.36 | 2.1 | ..... | ..... | ..... | ..... |
| 17 | 4.56 | 9.0 | 13.36 | 1.7 | ..... | ..... | ..... | ..... |
| 18 | 5.21 | 9.2 | 14.38 | 1.6 | ..... | ..... | ..... | ..... |
| 19 | 5.46 | 9.1 | 15.40 | 1.6 | ..... | ..... | ..... | ..... |
| 20 | 6.15 | 8.9 | 16.44 | 1.8 | ..... | ..... | ..... | ..... |
| 21 | 3.25 | 8.4 | 6.50 | 8.1 | 8.25 | 8.2 | 17.44 | 2.0 |
| 22 | 3.54 | 8.2 | 7.15 | 7.4 | 10.21 | 7.7 | 18.36 | 2.5 |
| 23 | 4.55 | 8.0 | 7.45 | 6.5 | 11.56 | 7.5 | 19.24 | 3.0 |
| 24 | 5.55 | 7.8 | 8.16 | 5.6 | 13.10 | 7.4 | 20.04 | 3.7 |
| 25 | 2.50 | 7.9 | 8.50 | 4.8 | 14.20 | 7.2 | 20.30 | 4.4 |
| 26 | 2.47 | 7.8 | 9.35 | 4.0 | 15.30 | 7.0 | 21.10 | 5.0 |
| 27 | 2.55 | 8.0 | 10.01 | 3.4 | 16.50 | 6.8 | 21.35 | 5.8 |

## Sunrise and Sunset

Time of sunrise and sunset (Pacific Standard Time) at Victoria, B.C., for the month of March, 1933.

| Day | Sunrise Hour | Sunset Hour |
|---|---|---|
| 8 | 6.41 | 6.09 |
| 9 | 6.39 | 6.11 |
| 10 | 6.37 | 6.13 |
| 11 | 6.35 | 6.14 |
| 12 | 6.33 | 6.15 |
| 13 | 6.31 | 6.16 |
| 14 | 6.29 | 6.17 |

# Japanese Cruisers To Visit Victoria

### Iwate and Yakumo, Now on Way Across Pacific, Will Spend April 4 Here

### Both Ships on Extensive Training Cruise and Will Call at Many Coast Ports

The training cruisers Iwate and Yakumo, of the Japanese Navy, will visit Victoria on Tuesday, April 4, remaining here the one day only, it was learned this morning. Both ships are now on their way across the North Pacific, having left their base at Yokosuka on Monday. En route across the ocean the officers and men will engage in manoeuvres.

The Iwate and Yakumo will probably berth at the Ogden Point piers. They are scheduled to arrive here at 7 o'clock in the morning and will remain until midnight, before proceeding to Vancouver. Here they will be welcomed by provincial and civic officials and representatives of the Royal Canadian Navy.

The cruisers are on an extensive training cruise that will last until the end of August. After their Vancouver visit they will go to Seattle for a few days and will then proceed down the Coast to San Francisco and San Pedro, ports in Mexico and Central America, and will spend a week at Balboa, at the Pacific entrance to the Panama Canal, before starting the return voyage to Japan. They will visit at Honolulu and ports in the Japanese Pacific islands on their way back to Yokosuka.

The Iwate and Yakumo are thirty-three years old. The Yakumo has a complement of 598 officers and men and the Iwate carries 588. Both are registered at 9,000 tons and are heavily armed. The Yakumo is 434 feet in length and the Iwate 400 feet. The Iwate is employed as a cadets' training ship and the Yakumo as a midshipmen's training ship.

# ALASKA SHIPS TO CALL HERE

### Northwestern and Alaska Will Be Alternate Tuesdays During Summer Months

Again this summer ships plying in the Alaska route from Seattle will be regular callers at Victoria. They will spend several hours here in the afternoon on their way from Seattle. Victoria was advertised last season as a special port of call and so popular was this city with large numbers of tourists that it has been decided to send the Alaska steamers here again.

According to word received by A. C. Stickley, Northern Pacific agent, this morning, the Alaska Steamship Company will operate its steamers Northwestern, Alaska and Aleutian to Alaska, with calls at Victoria. The Northwestern and Alaska will be here every Tuesday during June, July and August, while the Aleutian will call here June 16 and June 30.

No schedule has yet been received by the Pacific Steamship Lines, regarding its Alaska service this summer. Last year the Ss. Admiral Rogers and the Ss. Queen were here alternate Thursdays, connecting with the inbound California steamers.

Five Canadian ships will operate to Alaska, but will sail direct from Vancouver for the north. They will be the Princess Norah, the Princess Alice and the Princess Louise of the Canadian Pacific fleet and the Prince Rupert and the Prince George of the Canadian National fleet. The Ss. Prince Robert will remain tied up in Vancouver this season.

# FOUR ORIENT TOURS FIXED

### Upton Close Announces Latest Tour Party to Sail From Here This Summer

Victoria will be the starting point of several Oriental tour parties this Summer and the latest to be added to the list is the one which will be led by that well-known author, lecturer and traveler, Upton Close of New York. Members of this party will sail from Victoria June 17 by the Ss. Empress of Canada and July 1 by the Ss. Empress of Russia.

This tour will make four sailings through Victoria during Summer. Other parties will be the one led by Mrs. Eleanor Palmer of Victoria, sailing from here July 8 by the Ss. President Jefferson; Professor Henry Landes's "Dragonland" cruise, sailing June 24 by the Ss. President Taft and Miss K. Stuart's party, sailing July 1 by the Ss. Empress of Russia.

The Upton Close tour of the Orient will be an extensive one. Points to be visited on the tour include Honolulu, Yokohama, Kobe, Nagasaki, Shanghai, Hongkong and Manila. These ports are on the itineraries of the transpacific liners. One month will be given to the interior of China and the tourists will see Hangchow, Soochow, Nanking, Mount Tai, Peiping, Tientsin and Tangku.

Entry into Japan will be by way of Mukden, Keijo, and Korea and then across the Inland Sea to Beppu. Places to be visited in Japan include Kyoto, Lake Biwa, Nara, the Toba Peninsula, Yamada, Karuizawa, Nikko, Lake Chuzenji, Enoshima, Miyanoshita and Tokio.

On their return voyage the tourists of this party will sail from Yokohama August 17 by the Ss. Empress of Japan, arriving here August 28

# SANTA ELENA RUNS TRIALS

### New Liner, Which Will Come Here in Regular Service, Averages 21.5 Knots

New York, March 9.—The new Grace liner Santa Elena, last vessel to be completed in the company's $20,000,000 shipbuilding programme for its Panama mail service, has returned to the yards of the Federal Shipbuilding and Dry Dock Company at Kearny, N.J., from a successful two days' sea trials, during which time she attained a speed of 21.5 knots.

Officials of the Grace Line expressed themselves as delighted with the performance of the Santa Elena, which will go to pier 33, Brooklyn, on March 20 to receive supplies and then proceed on a trial spin to Philadelphia, following which she will return to New York and sail April 1, on her first voyage for Victoria, B.C., and Seattle.

The Santa Elena is a sister ship of the new Santa Rosa, the Santa Paula and the Santa Lucia, all three of which are now in service. Especially designed by Gibbs and Cox, well-known New York naval architects, the vessels are among the finest in the United States merchant marine. Each ship accommodates more than 200 first-class passengers, all in outside staterooms with private baths.

Each of the new Grace liners are of 17,000 tons displacement with a length of 508 feet and a beam of seventy-two feet, and boast of every modern convenience for passengers and shippers.

When the Santa Elena enters service on April 1 next she will enable the Grace Line to maintain fortnightly sailings with first-class ships from New York. The company's older tonnage, in the intercoastal run, have been converted into cabin-class vessels and offer fortnightly sailings, so that the Grace Line soon will be sending out an intercoastal vessel once a week.

Like the big majority of the passenger vessels constructed in the United States since 1928, the four new Grace liners were built with the aid provided for in the Jones-White shipping act. All four were built at the Kearny shipyard and provided employment to thousands of shipyard workers in New Jersey and New York over the last two and a half years.

# JAPAN BUYS MORE SHIPS

### Canadian Government Freighters Sold to British Interests and Then to Japan

London, March 9.—Japan bought two British and two Canadian ships yesterday, bringing to nine the number of vessels it has purchased since the outbreak of hostilities in Jehol Province.

The ships purchased yesterday were the Peninsular and Oriental Line's 6,000-ton Padua, the Glen Line's Glenshane of 6,498 tons, the 5,497-ton Canadian Inventor and the 5,384-ton Canadian Mariner.

The two Canadian ships will be used for trading, and the others will be scrapped for the metal they contain.

Halifax, March 9.—Last week the tug Foundation Franklin, assisted by two of the Halifax Towboat Company tugs, towed the Canadian Mariner from the Eastern Passage where she has been laid up for some months to the north side of Furness Pier, where repairs will be made by Purdy Brothers and later the steamer will enter drydock for cleaning and painting.

Both steamers have been purchased by British buyers and on Saturday a crew is arriving to take over the Inventor. A crew will come out to take over the Canadian Mariner later in the month.

Capt. William Wright, formerly marine superintendent of the Canadian National Steamships at Vancouver, has been in Halifax for some days negotiating the purchase of the Canadian Runner, now laid up at Eastern Passage. It is reported the Runner will be used on a service between British Columbia ports and Montreal.

### FARES REDUCED

Based on Yokohama fares, and effective immediately, drastic reductions will be made in charges for rooms with bath, and rooms with shower, on the transpacific liners of the Canadian Pacific Steamships, according to an announcement made at headquarters of the company to-day.

This drastic downward revision will enable transpacific passengers to procure very desirable accommodation with private bath to Yokohama at a greatly reduced premium, over the minimum first class rate to that port. The premium for private baths and showers to ports beyond Yokohama, such as Kobe, Nagasaki, Shanghai, Hongkong and Manila, are nominal.

## BRITISH MAILS

Close: 1.30 p.m., March 9, Ss. Bremen, via New York.
Close: 1.30 p.m., March 10, Ss. Deutschland, via New York.
Close: 1.30 p.m., March 11, Ss. Aquitania, via New York.
Close: 1.30 p.m., March 12, Ss. Duchess of York.


NORTH
Winter Sailings

From Vancouver for Powell River, Ocean Falls, Prince Rupert, Anyox and Stewart, MONDAYS, 8.00 p.m.

QUEEN CHARLOTTE ISLANDS
From Vancouver for Prince Rupert, calling at Queen Charlotte Island ports. Fortnightly service. Particulars on request.

For Information Call or Write
CHAS. F. EARLE, D.P.A.
111 Government Street Phone E 7121

via
Canadian National


# CANADIAN SHIPS WILL BE KNOWN AS BRITISH

Ottawa, March 9.—One of the largest single pieces of legislation to come before Parliament in years was introduced in the Senate yesterday when Rt. Hon. Arthur Meighen, Government leader, sponsored the new Shipping Bill. Containing more than 900 sections, the bill will consolidate and modernize Canadian shipping legislation and will take the place of the part of the Imperial Shipping Act which now has effect in Canada.

Although Canadian-owned ships under the bill pass completely under Canadian-made law, the unity of the Empire's mercantile marine fleet will be preserved. Canada's ships will be called "British ships of Canadian registry."

"We have as much right to the title of British ships as the United Kingdom," said Mr. Meighen. "The question arose as to whether we should retain the title or British ships or adopt a new title of Canadian ships. It was decided to retain the title of British ships and in that way a oneness of the great British mercantile marine is, by the very face of the title, maintained."

The bill was given first reading by the Senate and will be studied by the committee on banking and commerce.

Prior to the passing of the Statute of Westminster, defining the complete legislative independence of the Dominion, Canadian ships outside Canadian territorial waters operated under laws enacted by the parliament of the United Kingdom.

# HARBOR BOARD TILT IS SEEN

### Reid Repeats McClay, Vancouver, Statement; Stevens Makes Denial

Canadian Press

Ottawa, March 9. — Denial that Samuel McClay, Vancouver harbor commission chairman, had been appointed "to look after the personal interests of the Minister of Trade and Commerce," was made in the Commons yesterday afternoon by Hon. H. H. Stevens.

Thomas Reid, Liberal, New Westminster, who made the statement in the House Monday, repeated that Mr. McClay had informed him that was the case.

The matter arose when Premier Bennett yesterday afternoon sought to read to the House a telegram he had received the effect of which, he intimated, was a denial from Mr. McClay that he had had any such conversation with Mr. Reid.

This action was protested by Rt. Hon. W. L. Mackenzie King, Liberal leader, who reminded Mr. Bennett of the rule that no communication could be read from anyone not a member of the House, which reflected in any way on a member of Parliament or on any statement made inside the House by a member.

Mr. Bennett agreed with this, but insisted the telegram was in response to a statement made in the House which attacked the character of a member of the government. He declared it to be his duty further to enlighten the House on the matter. In view of the rule, however, while not reading the telegram, the Premier conveyed its purport to the House. This was in effect that Mr. McClay had declared he had not spoken to Mr. Reid in the terms stated by Mr. Reid on Monday.

On this Mr. Reid rose and reasserted he remembered the occasion of his conversation with Mr. McClay, and that that conversation was as he had said.

The incident ended with Mr. Stevens again making his denial.

# DEEP-SEA MOVEMENTS

## TO ARRIVE

MARCH

MODAVIA, England, Panama and San Francisco, March 9.

RUTH ALEXANDER, California ports, March 9.

DINTELDYK, Rotterdam, London, Panama, San Francisco, March 10.

SANTA LUCIA, New York, Havana, Colombia, Panama, Central America, Mexico and California, March 11.

PACIFIC RANGER, London, Liverpool, Glasgow and Manchester, March 11.

IXION, Hongkong, Shanghai, Kobe and Yokohama, March 13.

EMMA ALEXANDER, California ports, March 13.

DOROTHY ALEXANDER, California ports, March 16.

EMPRESS OF JAPAN, Manila, Hongkong, Shanghai, Kobe, Yokohama and Honolulu, March 20.

RUTH ALEXANDER, Los Angeles and San Francisco, March 20.

PRESIDENT MADISON, Philippine Islands, China and Japan, March 21.

EMMA ALEXANDER, Los Angeles and San Francisco, March 24.

NIAGARA, Sydney, Auckland, Suva and Honolulu, March 24.

LOUH KATRINE, Rotterdam, London, Panama, San Francisco, March 24.

SANTA PAULA, New York, Havana, Colombia, Panama, Central America, Mexico and California, March 25.

HELAN MARU (at Vancouver), Japanese ports, March 27.

DOROTHY ALEXANDER, Los Angeles and San Francisco, March 27.

RUTH ALEXANDER, Los Angeles and San Francisco, March 30.

PACIFIC PRESIDENT, London, Liverpool, Manchester and Glasgow, March 31.

APRIL

TANTALUS, Hongkong, Shanghai and Yokohama, April 3.

EMPRESS OF ASIA, Manila, Hongkong, Shanghai, Nagasaki, Kobe and Yokohama, April 3.

EMMA ALEXANDER, Los Angeles and San Francisco, April 3.

PRESIDENT CLEVELAND, Philippine Islands, China and Japan, April 4.

DAMSTERDYK, Rotterdam, London, Panama, San Francisco, April 5.

DOROTHY ALEXANDER, Los Angeles and San Francisco, April 6.

PACIFIC TRADER, London, Liverpool, Manchester and Glasgow, April 8.

FARTHENIA, United Kingdom and California, April 8.

SANTA ROSA, New York, Havana, Colombia, Panama, Central America, Mexico and California, April 8.

RUTH ALEXANDER, Los Angeles and San Francisco, April 10.

HIKAWA MARU (at Vancouver), Japanese ports, April 10.

EMPRESS OF CANADA, Manila, Hongkong, Shanghai, Kobe, Yokohama and Honolulu, April 12.

EMMA ALEXANDER, Los Angeles and San Francisco, April 13.

DOROTHY ALEXANDER, California ports, April 17.

PRESIDENT TAFT, Philippines, China and Japan, April 18.

LOCH MONAR, Rotterdam, London, Panama and California, April 20.

PACIFIC SHIPPER, London, Liverpool, Glasgow and Manchester, April 22.

PHAGARA, Sydney, Auckland, Suva and Honolulu, April 21.

SANTA ELENA, New York, Havana, Colombia, Panama, Central America, Mexico and California, April 22.

EMPRESS OF RUSSIA, Manila, Hongkong, Shanghai, Nagasaki, Kobe and Yokohama, April 24.

IYE MARU (at Vancouver), Japanese ports, April 24.

TYNDAREUS, Hongkong, Shanghai, Yokohama, April 24.

MOVERIA, United Kingdom, April 26.

## TO SAIL

MARCH

DOROTHY ALEXANDER, San Francisco and Los Angeles, March 8.

EMPRESS OF RUSSIA, Yokohama, Kobe, Nagasaki, Shanghai, Hongkong and Manila, March 11.

RUTH ALEXANDER, San Francisco and Los Angeles, March 11.

PROTESILAUS (from Vancouver), Yokohama, Shanghai and Hongkong, March 12.

SANTA LUCIA, San Francisco, Los Angeles, Mexico, Central America, Panama, Colombia, Havana and New York, March 13.

EMMA ALEXANDER, San Francisco and Los Angeles, March 15.

HIYE MARU (from Vancouver), Japanese ports, March 18.

PRESIDENT JEFFERSON, Japan, China and Philippine Islands, March 18.

PACIFIC RANGER (from Vancouver), Glasgow, Liverpool, London and Manchester, March 18.

DOROTHY ALEXANDER, San Francisco and Los Angeles, March 18.

RUTH ALEXANDER, San Francisco and Los Angeles, March 22.

EMPRESS OF JAPAN, Honolulu, Yokohama, Kobe, Shanghai, Hongkong and Manila, March 25.

EMMA ALEXANDER, San Francisco and Los Angeles, March 25.

SANTA PAULA, San Francisco, Mexico, Central America, Panama, Colombia, Havana and New York, March 27.

NIAGARA, Honolulu, Suva, Auckland and Sydney, March 29.

DOROTHY ALEXANDER, San Francisco and Los Angeles, March 29.

APRIL

PRESIDENT MADISON, Japan, China and Philippine Islands, April 1.

RUTH ALEXANDER, San Francisco and Los Angeles, April 1.

IXION (from Vancouver) Yokohama, Shanghai and Hongkong, April 2.

EMMA ALEXANDER, San Francisco and Los Angeles, April 5.

EMPRESS OF ASIA, Yokohama, Kobe, Nagasaki, Shanghai, Hongkong and Manila, April 8.

PACIFIC PRESIDENT (from Vancouver), Liverpool, London, Manchester and Glasgow, April 8.

DOROTHY ALEXANDER, San Francisco and Los Angeles, April 8.

HELAN MARU (from Vancouver), Japanese ports, April 8.

SANTA ROSA, San Francisco, Los Angeles, Mexico, Central America, Panama, Colombia, Havana and New York, April 10.

RUTH ALEXANDER, San Francisco and Los Angeles, April 12.

PACIFIC TRADER (from Vancouver), Liverpool, London, Manchester and Glasgow, April 15.

PRESIDENT CLEVELAND, Japan China and Philippine Islands, April 15.

EMMA ALEXANDER, San Francisco and Los Angeles, April 15.

DOROTHY ALEXANDER, San Francisco and Los Angeles, April 19.

EMPRESS OF CANADA, Honolulu, Kobe, Shanghai, Honokong and Manila, April 22.

HIKAWA MARU (from Vancouver) Japanese ports, April 22.

RUTH ALEXANDER, San Francisco and Los Angeles, April 22.

TANTALUS (from Vancouver), Yokohama, Shanghai and Hongkong, April 23.

SANTA ELENA, San Francisco, Los Angeles, Mexico, Central America, Panama, Colombia, Havana and New York, April 24.

AORANGI, Honolulu, Suva, Auckland and Sydney, April 25.

EMMA ALEXANDER, San Francisco and Los Angeles, April 29.

PRESIDENT TAFT, Japan, China and the Philippine Islands, April 29.

PACIFIC SHIPPER (from Vancouver) London, Liverpool, Glasgow and Manchester April 29.

DOROTHY ALEXANDER, San Francisco and Los Angeles, April 29.


WEST INDIES GENERALLY
Close: 1.30 p.m., March 11.
Mail intended for transmission via New York must be so marked. When sent by air over United States lines, mail for New York can be sent two days later than the dates indicated.

FINEST CREAMERY BUTTER
OUR OWN BRAND
CENTRAL CREAMERIES LTD.

USE YOUR CREDIT
FIRESTONE TIRES
From $4.40
JAMESON MOTORS LTD.
740 Broughton Street

ENLARGED PROSTATE
And All Urinary Ills of Men
TAKE OUR REMEDIES
Books on "How to Obtain True Manhood" and "Ills of Men," with testimonials and advice, in plain envelope. Free by mail. Advice Free.
For Appointment Phone Trinity 3315
ENGLISH HERBAL DISPENSARY LTD.
1359 Davie St., Vancouver, B.C.
Established in Vancouver, 10 Yrs.

Gulf Islands Ferry Co. Ltd.
Salt Spring Island Service
FERRY MS. CY. PECK
DAILY (EXCEPT WEDNESDAY)
Leave Fulford Harbor ..... 8.15 a.m. 3.30 p.m.
Leave Swartz Bay ..... 9.30 a.m. 4.30 p.m.
(Subject to Change Without Notice)

NOTICE
The following change in time of the afternoon trips becomes effective Saturday, March 11:
Leave Fulford Harbor ..... 4.00 p.m. Leave Swartz Bay ..... 5.00 p.m.

TARIFF
PASSENGERS ..... 25¢
AUTOMOBILES ..... 75¢ to $1.50, according to weight
TRUCKS ..... $1.25 to $2.00, according to size
MOTORCYCLES ..... 50¢

For Motor Coach Connections Phone Empire 1177 or 1178


## PILOTS' LOOKOUT

Dorothy Alexander, sailed for California ports, at midnight.

Pennyworth, passed Victoria, bound Vancouver, 2.50 a.m

Ruth Alexander, due Victoria, from California ports, at midnight

Modavia, due Victoria, from England, Friday a.m.

Counsellor, loading lumber at Ogden Point; to leave for England Friday p.m.

Albertolite, at Esquimalt, for overhaul.

## The Weather

Daily Bulletin Furnished by the Victoria Meteorological Department

FROSTY

Victoria, 5 a.m., March 9.—The barometer remains abnormally high over this province and fine colder weather is spreading southward on the Pacific Slope. Zero temperatures are general from Cariboo to the Great Lakes.

Reports

Victoria—Barometer, 30.17; temperature, maximum yesterday 46, minimum 34; wind, 10 miles N.; clear.

Vancouver—Barometer, 30.20; temperature, maximum yesterday 46, minimum 30; wind, 4 miles E.; clear.

Prince Rupert—Barometer, 30.24; temperature, maximum yesterday 40, minimum 32; wind, 4 miles N.; cloudy.

Estevan Point—Barometer, 30.18; temperature, maximum yesterday 46, minimum 30; calm; rain, .02; clear.

Tatoosh—Barometer, 30.10; temperature, maximum yesterday 44, minimum 38; wind, 24 miles E.; clear.

Seattle—Barometer, 30.12; temperature, maximum yesterday 46, minimum 34; wind, 8 miles N.E.; clear.

Portland, Ore.—Barometer, 30.04; temperature, maximum yesterday 52, minimum 36; wind, 4 miles N.W.; clear.

San Francisco—Barometer, 29.94; temperature, maximum yesterday 64, minimum 50; wind, 4 miles N.; clear.

Temperature

| | Max. | Min. |
|---|---|---|
| Victoria | 46 | 34 |
| Nanaimo | 46 | 33 |
| Vancouver | 46 | 30 |
| New Westminster | 46 | 29 |
| Dawson | — 4 | —10 |
| Seattle | 46 | 34 |
| Portland | 52 | 36 |
| San Francisco | 64 | 50 |
| Kamloops | 40 | 26 |
| Prince George | 26 | — 4 |
| Grand Forks | 43 | .. |
| Nelson | 42 | .. |
| Calgary | 6 | — 4 |
| Edmonton | 6 | —12 |
| Saskatoon | — 1 | —30 |
| Prince Albert | 6 | —32 |
| Moose Jaw | — 1 | —14 |
| Qu'Appelle | — 4 | —30 |
| Regina | — 2 | —14 |
| Winnipeg | 6 | —18 |
| Yesterday: | | |
| Toronto | 38 | 33 |
| Ottawa | 32 | 23 |
| Montreal | 28 | 20 |
| St. John | 34 | 26 |
| Halifax | 40 | 20 |

Forecast

Victoria and vicinity: For 24 hours ending 4 p.m. Friday: Moderate to fresh northerly winds; fine, with sharp frosts at night.